

Greater Nottingham Green and Blue Infrastructure Strategy Part 1

July 2020



Contents

Introduction	2
Methodology	5
National and Local Planning Policies	15
Regional and Local Green Infrastructure Strategies	20
Existing Green Infrastructure Assets	28
Appendix A: Natural Environment Assets	49
Appendix A1: Sites of Special Scientific Interest	50
Appendix A2: Local Nature Reserves	51
Appendix A3: Local Wildlife Sites	54
Appendix A4: Non-Designated	68
Appendix B: Recreational Assets	78
Appendix B1: Children’s and Young People’s Play Space	79
Appendix B2: Outdoor Sports Pitches	87
Appendix B3: Parks and Gardens	101
Appendix B4: Allotments	108
Appendix C: Blue Infrastructure	112
Appendix C1: Watercourses	113
Appendix D: Biodiversity Opportunity Areas	116

1. Introduction

Objectives of the Strategy

- 1.1 The Greater Nottingham authorities have determined that a Green and Blue Infrastructure Strategy is required to inform both the Greater Nottingham Strategic Plan (Local Plan Part 1) and the development of policies and allocations within it. This strategic plan is being prepared by Broxtowe Borough Council, Gedling Borough Council, Nottingham City Council and Rushcliffe Borough Council. It will also inform the Erewash Local Plan which is being progressed separately. For the purposes of this Green and Blue Infrastructure Strategy the area comprises the administrative areas of:
 - Broxtowe Borough Council;
 - Erewash Borough Council;
 - Gedling Borough Council;
 - Nottingham City Council; and
 - Rushcliffe Borough Council.
- 1.2 The strategy will also inform the preparation of subsequent Local Plans (Part 2), and Green and Blue Infrastructure provision priorities through the determination of planning applications across the Greater Nottingham Area.
- 1.3 The strategy provides a detailed evidence base concerning existing Green and Blue Infrastructure which should be protected, their functions and connectivity (within the plan area and beyond the boundary within the region (this will be examined within part 2 of the strategy), and opportunities to improve them or create more.
- 1.4 This is part 1 of the strategy, comprising an overview of existing national and local policies and relevant strategies, and an assessment of the existing Green and Blue Infrastructure assets across Greater Nottingham.
- 1.5 Part 2 of the strategy will identify the strategic Green and Blue Infrastructure corridors within the Greater Nottingham Area, how they connect to wider regional corridors, gaps in the network and opportunities to fill these gaps and connect corridors together. Part 2 will inform further iterations of the Greater Nottingham Strategic Plan and Erewash Local Plan. It will inform policies and assist the identification of strategic development sites which can incorporate Green and Blue Infrastructure that connects to and improves the wider network.
- 1.6 Strategic Green and Blue Infrastructure comprises assets and corridors that are of regional and sub-regional (plan/strategy wide) importance. Critically strategic networks act as the endoskeleton of the wider Green Infrastructure network, providing the framework for and linkages to local Green infrastructure assets and corridors. Given their strategic importance they should integrate and

complement the strategic development sites, which are fundamental to meeting the Greater Nottingham Strategic Plan's development requirements.

Background

- 1.7 The Greater Nottingham Strategic Plan and Erewash Local Plan will consider how Green and Blue Infrastructure and ecological networks across Greater Nottingham can be conserved, enhanced and increased where appropriate, whilst delivering the required new homes, employment, and infrastructure. Critically both plans will deliver a strategy for high quality and accessible Green and Blue Infrastructure for new and existing residents.
- 1.8 Green and Blue Infrastructure covers a wide variety of open spaces, including water and wetland environments. There is a clear overlap between Green and Blue Infrastructure and ecological networks which seek to prevent the ecological isolation of sites through the creation of wildlife corridors and stepping stones. These provide habitats for species and enable their migration. The Government's 25 Year Environment Plan¹ has reiterated the importance of identifying and enhancing these corridors, terming them Ecological Recovery Networks.
- 1.9 Green and Blue Infrastructure assets are wide ranging and vary in scale. They can range from small green spaces, such as domestic gardens and street tree avenues, to playing pitches and recreation grounds, river corridors, canals and lakes, cycle routes, local nature reserves and woodlands. The Greater Nottingham area already has a wealth of Green and Blue Infrastructure assets, notably the River Trent corridor, areas within the Sherwood Forest, including the Greenwood Community Forest, country parks, numerous formal parks, local open spaces, and extensive rights of way network that links the City, suburban areas, towns and rural villages to each other and the wider countryside.
- 1.10 Multi-functionality is a key element of Green and Blue Infrastructure. The River Trent corridor cuts through the Greater Nottingham area, providing accessible sport and recreational opportunities, wildlife habitats and an ecological corridor, reduces local temperatures, and offers non-motorised transport opportunities. Critically extensive areas of land adjacent to the river and its tributaries (Rivers Erewash, Lean and Soar) have been kept free from development and provide flood water storage during periods of heavy rainfall, reducing risks of flooding.

Study Area and Context

- 1.11 The study area is located within the East Midlands, it is bordered by the local authority areas of: Derby, South Derbyshire and Amber Valley to the west; Ashfield and Mansfield to the north; Newark and South Kesteven to the east;

¹ [A Green Future: Our 25 Year Plan to Improve the Environment](#)

and Melton, Charnwood and North West Leicestershire to the south (see Figure 1).

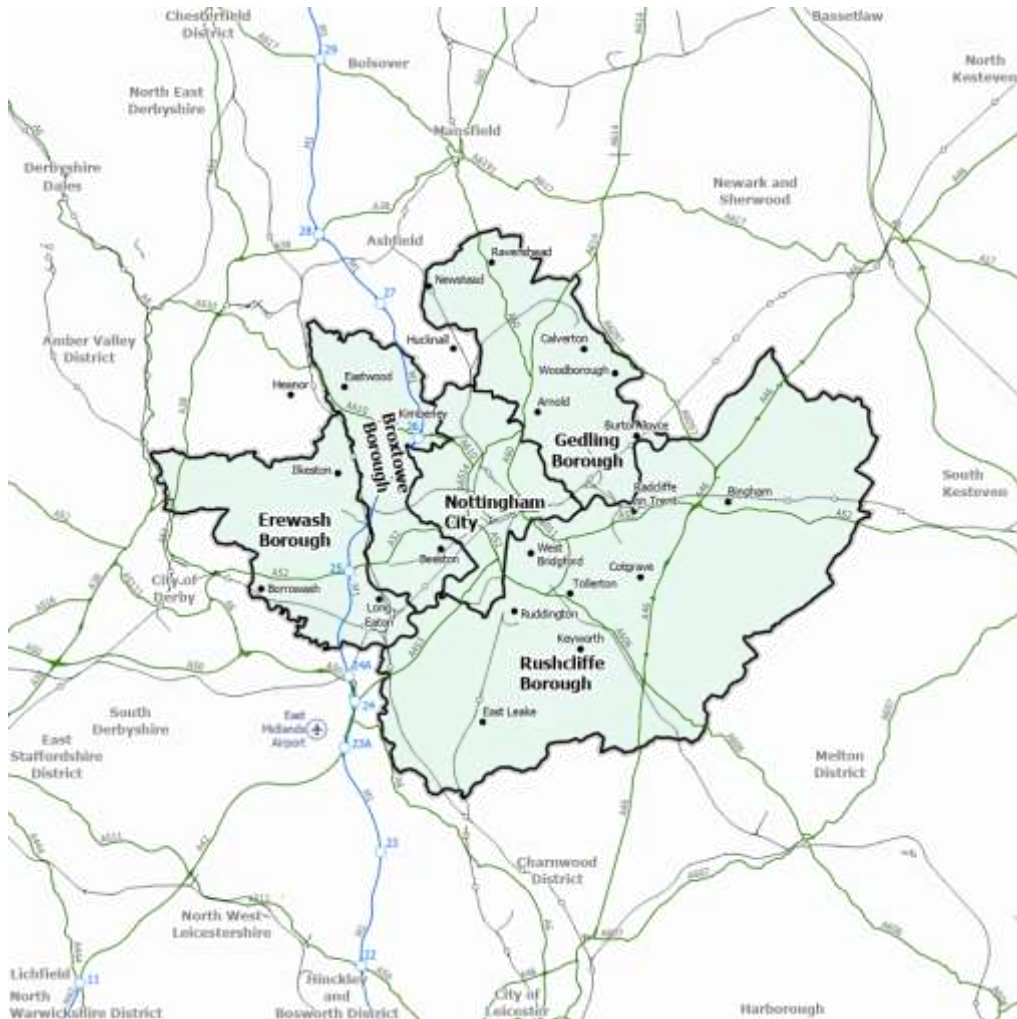

Figure 1: Greater Nottingham Green and Blue Infrastructure Strategy Area

- 1.12 The overall area is contiguous with the boundary of the Nottingham Core Housing Market Area. The Housing Market Area has a population of 790,300 people, with the majority living within the main urban area of Nottingham which extends beyond Nottingham City itself and includes areas such as Arnold, Beeston, Long Eaton and West Bridgford which are within Gedling, Broxtowe, Erewash and Rushcliffe Borough Councils respectively. Ilkeston within Erewash Borough Council, is a large town located west of the main urban area between Nottingham and Derby.
- 1.13 Beyond the main urban area and Ilkeston, there are number of smaller market towns and villages within an extensive rural area to the south (within Rushcliffe) and east (within Gedling). There is also a buffer of countryside in Erewash which separates the conurbations of Derby and Nottingham.

2. Methodology

- 2.1 In order to inform the Greater Nottingham Strategic Plan (Part 1 Local Plan) and subsequent Local Plan (Part 2) reviews, the Green and Blue Infrastructure Strategy will identify strategic corridors and opportunities to create and enhance them and connect to local (non-strategic corridors). These should be delivered alongside housing and employment developments identified within local plans.
- 2.2 Given the multi-functional benefits of Green and Blue Infrastructure for wildlife, the clear contributions it makes to the delivery of ecological corridors, and the requirement to identify these through local plans, the strategy will also identify ecological networks and where ecological networks overlap with other Green and Blue Infrastructure.

Methodology

Existing Data

- 2.3 As outlined in Section 4 there is a wide range of existing evidence related to Green and Blue Infrastructure, and ecological networks. This existing evidence provides important information on the location and types of infrastructure present within the Greater Nottingham area, and identifies important strategic and local corridors.
- 2.4 There are however areas within the Greater Nottingham area where there is less existing evidence regarding Green and Blue Infrastructure and more work is required in order to identify strategic networks. In these areas discussions with stakeholders, including local authority officers, has identified relevant evidence, and important local assets and corridors.
- 2.5 Within Erewash the Council is working on identifying the main Green Infrastructure networks throughout the Borough. The Erewash Valley (much of which is shared with Broxtowe), Nutbrook Trail and Trent Valley Way are the three corridors with the intention of producing a localised Blue and Green Infrastructure Strategy which would feed into this higher level piece of work.
- 2.6 In order to ensure the strategy is robust, environmental bodies, including Natural England, the Environment Agency, both the Derbyshire and Nottinghamshire Wildlife Trusts and Nottinghamshire Biodiversity Action Group will continue to be consulted throughout the strategy's formulation.

Assessment Outputs

- 2.7 Part 1 of the strategy will identify gaps in the information currently held about Green and Blue Infrastructure and Ecological Networks. Part 2 of the strategy will identify important strategic Green and Blue Infrastructure corridors and their

functions. Critically it will identify gaps in the network and the opportunities that exist to fill these gaps.

- 2.8 Whilst habitat enhancement is an overarching objective and should be achieved within all the corridors, the strategy will also identify specific ecological networks and where these overlap with other Green and Blue Infrastructure. Such areas offer multifunctional strategic benefits for both people and wildlife.
- 2.9 Informed by the Growth Options² and subsequent consultation on the Greater Nottingham Strategic Plan, Part 2 of the strategy will examine the natural capital and ecosystem services that the emerging strategic sites provide. This will form part of the site selection process and, if proposed as an allocation, development will be required to either avoid, mitigate or compensate any adverse effects on existing Green and Blue Infrastructure or ensure sustainable development and net-gains in biodiversity through the provision of new Green and Blue Infrastructure.

Assessment Process

2.10 The assessment comprises the following parts:

Part 1

- Desk top review of the 6Cs Green Infrastructure Strategy.
- Desk top review of current Government policy and guidance.
- Desk top review of local Green and Blue Infrastructure and biodiversity strategies and approaches of local councils, government agencies and non-governmental bodies.
- Green and Blue Infrastructure baseline audit.
- Identification of Ecological Networks (based on Biodiversity Opportunity Areas).

Part 2

- Map strategic Green and Blue Infrastructure and ecological networks (building on the Biodiversity Opportunity Mapping) across Greater Nottingham based on above. Identify where these overlap.
- Identify gaps in provision.
- Overlay potential growth locations, assess the natural capital/ecosystem services they provide and identify green and blue infrastructure opportunities/mitigation/compensation
- Identify synergies/cross boundary opportunities to increase quantity and quality of green and blue infrastructure (net environmental gain and ecological networks).

² Greater Nottingham Strategic Plan: Growth Options

- Produce green and blue infrastructure masterplans for growth locations/possible growth locations.
- Publish final Green and Blue Infrastructure Strategy.

Definition of Green and Blue Infrastructure

2.11 This strategy combines an assessment of both Green and Blue infrastructure. Green infrastructure refers to trees and woodland, lawns, hedgerows, parks, playing fields, sports pitches. Blue Infrastructure refers to water elements, like rivers, canals, lakes and ponds, wetlands, and floodplains. Often they are functionally connected, for example land adjacent to rivers and canals provides recreational space, walking and cycle routes and flood alleviation.

2.12 Natural England defines Green Infrastructure as:

‘a strategically planned and delivered network comprising the broadest range of high quality green spaces and other environmental features. It should be designed and managed as a multifunctional resource capable of delivering those ecological services and quality of life benefits required by the communities it serves and needed to underpin sustainability. Its design and management should also respect and enhance the character and distinctiveness of an area with regard to habitats and landscape types.

Green Infrastructure includes established green spaces and new sites and should thread through and surround the built environment and connect the urban area to its wider rural hinterland. Consequently it needs to be delivered at all spatial scales from sub-regional to local neighbourhood levels, accommodating both accessible natural green spaces within local communities and often much larger sites in the urban fringe and wider countryside.’

2.13 Natural England’s definition of Green Infrastructure and the principles it contains applies equally to Blue Infrastructure which should also be multifunctional, deliver ecosystem services and improve the quality of life of residents and visitors. It should also be delivered at sub-regional and local levels. This similarity is reflected in National Planning Practice Guidance (PPG) which states that, where appropriate, references to Green Infrastructure also applies to different types of Blue Infrastructure.

2.14 Green and Blue Infrastructure isn’t restricted by local authority boundaries, and goes beyond the site specific to a more strategic sub regional scale and beyond. It considers both private and public land and provides a multi-functional connected ecosystem network.

2.15 This strategy defines Green and Blue Infrastructure as:

“a network of living multi-functional natural and semi natural features, green spaces, rivers, canals and lakes that link and connect villages, towns and cities.

It provides a holistic and sustainable approach to viewing the natural environment and landscape and provides multiple benefits for people, wildlife and local communities.”

Green and Blue Infrastructure Assets

2.16 The Green and Blue Infrastructure assets that comprise the strategic network are wide ranging and vary in scale. As stated in paragraph 1.7 they can vary in scale and some are individually important at a strategic level, for example Wollaton Hall and Park, and Grantham Canal. They provide social, economic and environmental benefits and can be broken down into the following examples:

Type	Green and Blue Infrastructure Assets
Recreational	<ul style="list-style-type: none"> • Playing fields • Playgrounds • Urban and Country Parks • Communal green spaces • Outdoor sports facilities (Inc. golf courses) • Allotments • Cemeteries • Domestic Gardens
Natural green spaces	<ul style="list-style-type: none"> • Woodlands • Wetlands • Grasslands • Heath • Hedgerows • Street trees
Non-motorised transit	<ul style="list-style-type: none"> • Footpaths, bridleways and rights of way • Cycle routes • Railway corridors
Water environments	<ul style="list-style-type: none"> • Rivers • Canals • Ditches • Wetlands • Open water bodies (lakes and ponds)

2.17 Not all the above assets can be identified at a strategic level due to their small size, their significant number, and their wide geographical spread across Greater Nottingham, for example domestic gardens, hedgerows, street trees, ditches or ponds. Consequently, whilst this strategy has not identified them, it does not mean they would not contribute to the ecological or recreational functions of a strategic Green or Blue Green Infrastructure corridor where they are present.

Green and Blue Infrastructure Functions and Ecosystem Services

2.18 In urban areas where land is often at a premium, the need for green spaces to fulfill multiple functions is beneficial to both people and wildlife. Multi-functionality can range from habitat provision and access to nature to recreation, health, landscape setting, flood attenuation and water resource management. One good example of multi-functionality is the wide range of Green and Blue infrastructure functions fulfilled by canals.

2.19 Within these functions, Green and Blue Infrastructure delivers ecosystem services. These services are split into:

- **Provisioning Services** – providing fresh water, food, fuel and biochemical and natural medicines.
- **Cultural Services** – Cultural heritage, recreation and tourism, aesthetic value, spiritual and religious value, inspiration for art etc., and social relations.
- **Regulatory Services** – Regulation of air quality, climate, water, pests, disease, erosion, water and waste treatment and pollution.
- **Supporting Services** – Soil formation, primary production, nutrient cycling, water recycling, photosynthesis and provision of habitat.

2.20 Multi-functionality can be considered on a wider landscape scale, for example the Trent Valley and Sherwood Forest both provide a valuable habitat for wildlife, but also have the capacity to provide flood water storage and provide recreational routes and sites for health and physical activity. They have the ability to link spaces and provide multiple functions.

Green and Blue Infrastructure Benefits

2.21 Green and Blue Infrastructure provides a wide variety of environmental and socio-economic benefits.

2.22 The Natural Environment White Paper, Making Space for Nature, states that “*high quality Green Infrastructure can drive local economic growth and regeneration*”.³

Economic Benefits

2.23 There are sound economic reasons to invest in Green and Blue Infrastructure across Greater Nottingham:-

Inward investment, property and land values

2.24 A space which is well designed, maintained and managed makes an area more attractive. If a space is attractive, it is more likely to attract users who will live,

³ <https://www.gov.uk/government/news/making-space-for-nature-a-review-of-englands-wildlife-sites-published-today>

work and spend money in the local area. People are more likely to pay a higher price for properties in close proximity to high quality greenspace and this encourages further inward investment. Attractive places mean that businesses are more interested in moving into an area and they find it easier to attract and retain their workforce.

Visitor spending

- 2.25 Increasing the attractiveness of an area increases use, and encourages visitors to the area to spend more money. Such spending can include direct spending on refreshments and at events in parks, or at visitor centres in nature reserves. It can also involve indirect spending in the local economy such as on public transport, accommodation or in local businesses.

Environmental cost saving

- 2.26 Green and Blue Infrastructure can provide regulatory services such as pollution filtration, reduction of flood risks, and a reduction of temperature extremes. These environmental regulatory services provide environmental cost savings. For example, parks and semi-natural open spaces can be used by neighbouring homes and businesses and/or provide Sustainable Drainage Systems which impound water and release it slowly into the ground to help to reduce flood risk. Landscaping such as trees can also provide shade, reducing summer temperatures (see para 2.33).
- 2.27 Green Infrastructure can help to reduce spending at a wider regional level. For example, increasing areas of wetland and rain water storage capacity within green spaces, and the installation of Sustainable Drainage Systems (SuDS) can help to reduce the need for spending on flood defences/damage in the wider area.

Health economic benefits

- 2.28 Green and Blue Infrastructure is proven to improve health and well-being including mental health.⁴ Green spaces encourage people to go out and exercise in their local areas where they make use of local resources, and are therefore more likely to spend money in the local economy. Improving physical and mental health decreases spending pressure put on the National Health Service.

Market sales

- 2.29 Green and Blue Infrastructure can allow for the production of goods which generate economic returns; this includes local food production or wood coppice

⁴ [Green Infrastructure and Public Health](#) (European Commission)

products, which can be sold directly back into the local area, generating income by using local natural products.

Employment generation and labour productivity

2.30 Green and Blue Infrastructure assets play a part in the creation of employment; whether it be jobs created as a result of capital improvements on site, or ongoing maintenance or operations of visitor tourist attractions.

2.31 Employees that work close to green spaces, rivers or canals are less likely to suffer stress and ill health, and therefore remain within an area and their workplace, reducing staff turnover and reducing the need to recruit new members of staff. Working near to green and blue open spaces can make people happier and healthier, they therefore work more productively and are less likely to need access to healthcare.

Environmental Benefits

Improving air quality and noise pollution

2.32 Planting trees within urban environments helps to improve air quality and can help to cut particulate pollution by as much as 25%⁵.

Urban heat island effect

2.33 Green Infrastructure plays a vital role in helping to reduce temperatures within urban areas; tree planting within a city actively helps to reduce the urban heat island effect and actively reduces temperatures within built up areas. Trees and vegetation can help to provide protection from both heat and UV radiation by direct shading of buildings and outdoor space.⁶

2.34 Studies suggest that the larger the green spaces, the more likely they are to have lower temperatures than that of smaller green spaces and temperatures are lower on average in areas with higher percentages of green cover.⁷

Land regeneration

2.35 The regeneration of brownfield sites by transforming them into areas of Green and Blue Infrastructure brings a new lease of life to local communities and neighbourhoods. There are immediate benefits of land regeneration, including the creation of safer environments through the removal of contamination, waste and dereliction and also improvements to the aesthetic appeal and appearance of these places. As well as the social benefits of land regeneration, these

⁵ Trees and sustainable urban air quality: using trees to improve air quality in cities, Stewart H, Owen S, Donovan R, Mackenzie R, Hewitt N, Skiba U and Fowler D, Lancaster University 2003

⁶ Green Infrastructure and the Urban Heat Island Effect. Forestry Commission.

⁷ Benefits of Green Infrastructure. Forest Research. Report to Defra and CLG. Oct 2010 (pg87).

renewed sites can lead to the creation of new wildlife habitats and significant improvements to biodiversity.

- 2.36 Some brownfield sites already offer valuable wildlife habitats which can be enhanced through such transformation.

Hydrological benefits/flooding

- 2.37 According to the Environment Agency, 2.4 million properties in England are located in areas that are at risk of flooding⁸. Increasing Green and Blue Infrastructure in urban areas helps to reduce the potential risk of flooding. Enhancing areas with wetlands, Sustainable Drainage Systems and natural water storage can provide additional multi-functional benefits to an area as well as mitigating against the effects of flooding. In addition Green and Blue Infrastructure solutions provide a simpler and cheaper solution than traditional hard engineering and 'grey' solutions by aiding natural percolation into the soil and groundwater.

Ecological benefits/biodiversity and habitats

- 2.38 Green and Blue Infrastructure provides important networks of wildlife habitats, which play a key role in halting the decline in biodiversity. It can enhance existing wildlife habitats, reverse and slow habitat loss and increase biodiversity. Studies have shown that as the area of natural green space increases, the population size of individual species and total species richness of the area increases.
- 2.39 Green and Blue Infrastructure provides opportunities for increased movement and migration of species through habitats and to the wider countryside, increasing populations and opportunities for colonisation.
- 2.40 Urban habitats especially provide important resources for wildlife. Within urban gardens, insect species are often in abundance due to the diverse range of nectar sources available. Evidence suggests that urban mammal occurrences increase in gardens when there is an increase of available nearby Green and Blue Infrastructure.
- 2.41 The provision of additional habitats and greenspace buffers helps to conserve and enhance species numbers, and contributes to UK and Local Biodiversity Action Plan targets.
- 2.42 The ecological benefits associated with Green and Blue Infrastructure also provide opportunities for increased education and access to nature for local people including school children.

⁸ Flooding in England: A National Assessment of Flood Risk. Environment Agency 2009

Erosion control

- 2.43 Where landscaping such as tree planting occurs close to river banks there is a greater level of bank stabilisation and this helps to reduce erosion. Landscaping can also help to reduce excess runoff and the effects of flooding.

Social Benefits

Health and well-being

- 2.44 Green and Blue Infrastructure provides opportunities for exercise and physical activity. There are direct health benefits as a result of physical activities such as jogging or cycling and indirect benefits as a result of more passive activities such as gardening, fishing and walking. Contact with nature not only contributes to physical well-being but also contributes and benefits psychological well-being and mental health.
- 2.45 Evidence suggests that there is a positive relationship between green space and the general health of the population. Green and Blue Infrastructure also encourages active travel; utilising active footpath and cycle networks to promote physical activity and sustainable transport. People are more likely to participate in active lifestyles and regular physical activity if they live in close proximity to areas of greenspace.

Recreation and amenity value

- 2.46 Green and Blue Infrastructure can provide social places to meet creating a sense of community and identity. It provides opportunities for children's play and exercise and can help to reduce anti-social behaviour and increase community cohesion. It also provides opportunities for sports and activities and opportunities for access to cultural and heritage attractions. Green Infrastructure improves the aesthetic appearance of a place, making more attractive and welcoming environments in which to work, live and play.

Community development

- 2.47 Green and Blue Infrastructure can encourage voluntary participation and the ongoing care and involvement in green spaces, giving local people a sense of ownership and pride in their local green spaces. This is evident within the range of 'Friends of' groups across the Greater Nottingham area. It provides opportunities for community participation in nature conservation and education, walking and exercise, and brings people together, offering possibilities for social interaction, community events and participation.

Education resource

2.48 Green and Blue Infrastructure provides opportunities for wider education and helps to raise awareness of the natural environment; helping people to connect or re-connect with nature, wildlife and the outdoors.

Local food

2.49 Allotments, gardens, orchards and agricultural land play an important role in increasing opportunities for and access to locally grown food.

3. National and Local Planning Policies

- 3.1 The protection of Green Infrastructure assets and their connectivity is set out in the National Planning Policy Framework (NPPF), with further advice within the national Planning Practice Guidance (PPG). Whilst the NPPF does not refer to Blue Infrastructure, the PPG states that, where appropriate, references to Green Infrastructure also applies to different types of Blue Infrastructure.⁹

National Planning Policy Framework (2019)

- 3.2 Paragraph 20 of the National Planning Policy Framework (NPPF) (2019) states strategic policies should set out an overall strategy for the pattern, scale and quality of development, and make sufficient provision for conservation and enhancement of the natural environment, including green infrastructure, and planning measures to address climate change mitigation and adaptation. For the strategy area, strategic policies are currently set out in the Aligned Core Strategies and are being reviewed as part of the preparation of the Greater Nottingham Strategic Plan. Within Erewash the strategic policies are being reviewed as part of the preparation of the replacement Local Plan.
- 3.3 Paragraph 171 specifically states that plans should distinguish between the hierarchy of nature conservation sites (international, national and local) and take a strategic approach to maintaining and enhancing networks of habitats and green infrastructure; and plan for the enhancement of natural capital at a catchment or landscape scale across local authority boundaries.
- 3.4 Paragraphs 91, 150 and 181 require that planning policies enable and support healthy lifestyles through the provision of safe and accessible green infrastructure; ensure risks from climate change (increased temperatures and flooding) are managed, including through planning of green infrastructure; and identify opportunities to improve air quality through green infrastructure provision and enhancement.

National Planning Practice Guidance

- 3.5 National Planning Practice Guidance outlines the types of landuse that comprise Green Infrastructure and recognises the benefits (ecosystem services) that it brings to local communities¹⁰.
- 3.6 The guidance identifies the following planning goals which Green Infrastructure can help achieve¹¹:

- Building a strong, competitive economy;

⁹ Paragraph: 004 Reference ID: 8-004-20190721

¹⁰ Paragraph: 004 Reference ID: 8-004-20190721 & Paragraph: 005 Reference ID: 8-005-20190721

¹¹ Paragraph: 006 Reference ID: 8-006-20190721

- Achieving well-designed places;
 - Promoting healthy and safe communities;
 - Mitigating climate change, flooding and coastal change; and
 - Conserving and enhancing the natural environment.
- 3.7 National guidance states that strategic policies can identify the location of existing and proposed Green Infrastructure networks and set out appropriate policies for their protection and enhancement. To inform these, and support their implementation, green infrastructure frameworks or strategies prepared at a district-wide scale (or wider) can be a useful tool. These need to be evidence-based and include assessments of the quality of current green infrastructure and any gaps in provision. Existing national and local strategies – for example on tree and woodland provision – can inform the approach to Green Infrastructure; and standards such as the Accessible Natural Greenspace Standard can be applied when assessing provision.
- 3.8 The Green Infrastructure strategy can inform other plan policies, infrastructure delivery requirements and Community Infrastructure Levy schedules. In view of their potential scope and use, authorities need to collaborate with neighbouring authorities and stakeholders such as Local Nature Partnerships, Health and Wellbeing Boards and Local Enterprise Partnerships when developing green infrastructure strategies.

Local Plan Context

Aligned Core Strategies (Part 1 Local Plans)

- 3.9 The Greater Nottingham authorities have existing Aligned Core Strategies, setting out strategic policies to govern development in the area. Whilst tailored to each authority, these follow an aligned approach and those of Nottingham, Gedling, and Broxtowe were jointly prepared and examined. Erewash and Rushcliffe's Core Strategies were examined separately. The aligned Core Strategies were adopted between March and December 2014¹².
- 3.10 The existing aligned Core Strategies reflect national policy. Policy 16 within each Core Strategy requires the establishment, protection, and enhancement of green infrastructure corridors and individual assets. The strategies identify the multiple functions that green infrastructure provides and specifically protect parks and open spaces.

¹² [Broxtowe Borough, Gedling Borough, Nottingham City Aligned Core Strategies Part 1 Local Plan, Erewash Core Strategy](#) and [Rushcliffe Core Strategy](#)

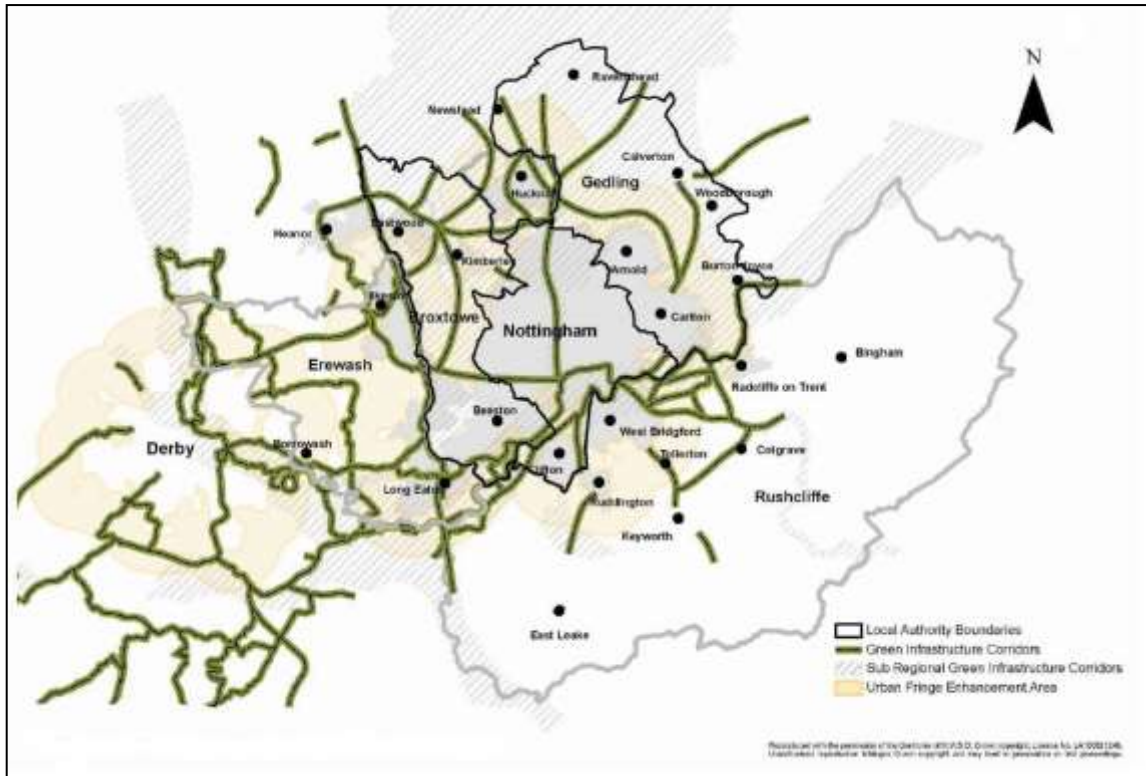

Figure 2: Green Infrastructure Corridors across Greater Nottingham (as identified within the Aligned Core Strategy for Broxtowe, Gedling and Nottingham City)

3.11 The Aligned Core Strategy for Broxtowe, Gedling, and the City of Nottingham does not identify individual infrastructure assets, but specifically identifies regional and sub-regional networks (see figure 2 above). These were informed by the 6C's Green Infrastructure Strategy and include the river and canal corridors, the Greenwood Community Forest and Urban Fringe areas as broad locations where Green Infrastructure should be delivered in conjunction with major regeneration and residential development.

3.12 Similarly, Rushcliffe's and Erewash's Core Strategies are informed by the 6Cs Strategy and also identify the river corridors (Trent and Erewash), Grantham Canal, the Erewash Valley Trail, Hopwell to Dale Greenway, Great Northern Greenway, Nutbrook Trail and urban fringe areas as locations where Green Infrastructure should be delivered. Erewash specifically identify links between Nottingham and Derby and Ilkeston and Long Eaton.

Part 2 Local Plans

3.13 Since adoption of their Aligned Core Strategies, Broxtowe, Gedling, Nottingham City and Rushcliffe Councils have adopted Part 2 Local Plans. These identify non-strategic allocations and development management policies. Gedling Borough Council adopted their Local Plan Part 2¹³ in July 2018, and

¹³ [Gedling Borough Local Planning Document Part 2 Local Plan](#)

Rushcliffe¹⁴ and Broxtowe¹⁵ Borough Councils adopted their plans in October 2019. Nottingham City Council adopted their plan in January 2020.

- 3.14 Erewash have not produced a Part 2 Local Plan and consequently do not have emerging or recently adopted local green or blue infrastructure policies.
- 3.15 All the adopted Part 2 Local Plans contain Green Infrastructure and biodiversity policies. Policy 28 (Green Infrastructure Assets) within Broxtowe's Part 2 Local Plan requires that development proposals take reasonable opportunities to enhance green infrastructure assets. It then lists a wide range of Green Infrastructure assets. The plan contains maps of primary and secondary GI corridors, and recreational routes.
- 3.16 Policy LPD 18 (Protecting and Enhancing Biodiversity) within Gedling's Part 2 Local Plan protects designated nature conservation sites, ancient woodlands, trees and priority habitats and species according to their biodiversity value and position in the hierarchy. LPD20 (Protection of Open Space) lists a number of open spaces (and identifies them within the Policies Map) which are protected and contains criteria that permit their development for other purposes. LPD 22 (Local Green Space) protects Local Green Spaces (identifying nine spaces) and LPD23 (Greenwood Community Forest and Sherwood Forest Regional Park) specifically supports the aims of the plans for the Community Forest and Sherwood Forest. Providing Green Infrastructure is also highlighted within LPD 35 (Safe, Accessible and Inclusive Development) on safety, access and inclusive development.
- 3.17 Nottingham City's Part 2 Local Plan contains policies EN1 to EN7, these: protect the Open Space Network; require contributions to enhance or create open spaces; protect playing fields, sports grounds, and allotments; manage development adjacent to waterways; promote biodiversity and improve the ecological network; and protect high value trees and ancient woodland.
- 3.18 Whilst Rushcliffe Part 2 Local Plan does not identify individual areas of protected open spaces within its Policies Map, it does identify both strategic and local corridors and their functions. Policy 35 (Green Infrastructure Network and Urban Fringe) requires that proposals ensure the primary functions are maintained and enhanced. Within the urban fringe (identified through the 6Cs, Core Strategy and Part 2 Local Plan) developments should incorporate accessible green infrastructure that provides recreational opportunities, wildlife benefits and enables access to the wider countryside. As with the other Part 2 Local Plans, Policy 34 specifically identifies and protects different types of open spaces.

¹⁴ [Rushcliffe Borough Local Plan Part 2: Land and Planning Policies](#)

¹⁵ [Broxtowe Borough Local Plan Part 2](#)

3.19 Within each Part 2 Local Plan, individual green infrastructure assets are protected. However, Broxtowe and Rushcliffe have gone further and identified their green infrastructure networks with policies seeking to protect and enhance these networks. The information within each Part 2 Local Plan and its supporting evidence (see below) should inform the Green and Blue infrastructure strategy.

Local Plan Reviews

3.20 Regulation 10A of the Town and Country Planning (Local Planning) (England) Regulations 2012 (as amended) requires local planning authorities to review their local plan every 5 years. As a result the Greater Nottingham authorities are currently undertaking a review of their Aligned Core Strategies, to cover a plan period from 2018 to 2038. Erewash are progressing their review separately and the replacement Part 1 Local Plan will cover a plan period between 2020 and 2037. This Green and Blue Infrastructure Strategy will be part of the evidence base informing the preparation of each Part 1 Local Plan and ultimately new Part 2 Local Plans.

4. Regional and Local Green and Blue Infrastructure Strategies

6Cs Green Infrastructure Strategy (2010)

- 4.1 The 6C's Green Infrastructure Strategy (2010) is a long term vision to protect, enhance and extend networks of green spaces and natural elements in and around the three cities of Leicester, Nottingham and Derby, connecting with their surrounding towns and villages. The strategy aimed to provide a long term strategic vision to 2026, for the provision and sustainable management of Green Infrastructure across the 6Cs area.
- 4.2 The 6Cs Green Infrastructure Strategy was produced in response to the 6Cs growth point for housing and new areas of housing development. A strategic approach was needed to allow for the provision of Green Infrastructure within the region and the aim of the 6Cs partnership was to produce an exciting and important strategy document that would provide a long term and holistic vision for Green Infrastructure delivery within the East Midlands region.
- 4.3 The strategy shows the benefits of Green Infrastructure to the economy, climate change, health, biodiversity and landscape. It provides a framework for the delivery of Green Infrastructure within the East Midlands and forms the strategic overview and overarching document for subsequent Green Infrastructure strategies.
- 4.4 The strategy comprises 6 Volumes:
 - Volume 1 sets out the sub-regional strategic framework including the policies, principles and evidence that underpins the strategy.
 - Volume 2 comprises the Action Plan from which key actions and projects should be identified.
 - Volume 3 is the baseline review and Green Infrastructure audit.
 - Volumes 4 and 5 identify the network for Derby and Leicester respectively.
 - Volume 6 identifies the strategic network and supporting evidence for Nottingham.
- 4.5 The strategy is based on PPG17 (superseded by the NPPF) which required Open Space Studies. Policy 28 of Regional Plan (now abolished) also required the delivery of GI at a sub-regional scale.
- 4.6 The 6Cs Green Infrastructure Strategy underpins Green Infrastructure policies within the Aligned Core Strategies. It identifies broad corridors and its evidence base is comprehensive - comprising sites important for nature conservation (Local Wildlife Sites, Sites of Special Scientific Interest and BAP priority habitats), accessible land, rights of way/green ways, open spaces, heritage

assets and landscape character areas. This evidence is combined within maps on: Natural/Semi-Natural Habitats; Accessible Natural Green Space; Existing Open Space; Landscape Character Units; and Rights of Way and Floodplains.

- 4.7 These maps are then combined in one map of Strategic Green Infrastructure Assets.
- 4.8 In addition to identifying corridors the strategy includes open space deficiencies within individual LPAs and access to them based on ANGSt model.
- 4.9 It identifies Strategic Green Infrastructure Opportunities – habitat connectivity and enhancing accessibility (greenways). It also Identifies multifunctional Sub Regional Corridors (including Key Opportunities), Urban Fringe Green Infrastructure Enhancement Zones (identifying their functions), and City Scale GI Corridors (which link settlements, GI assets and sub-regional corridors).

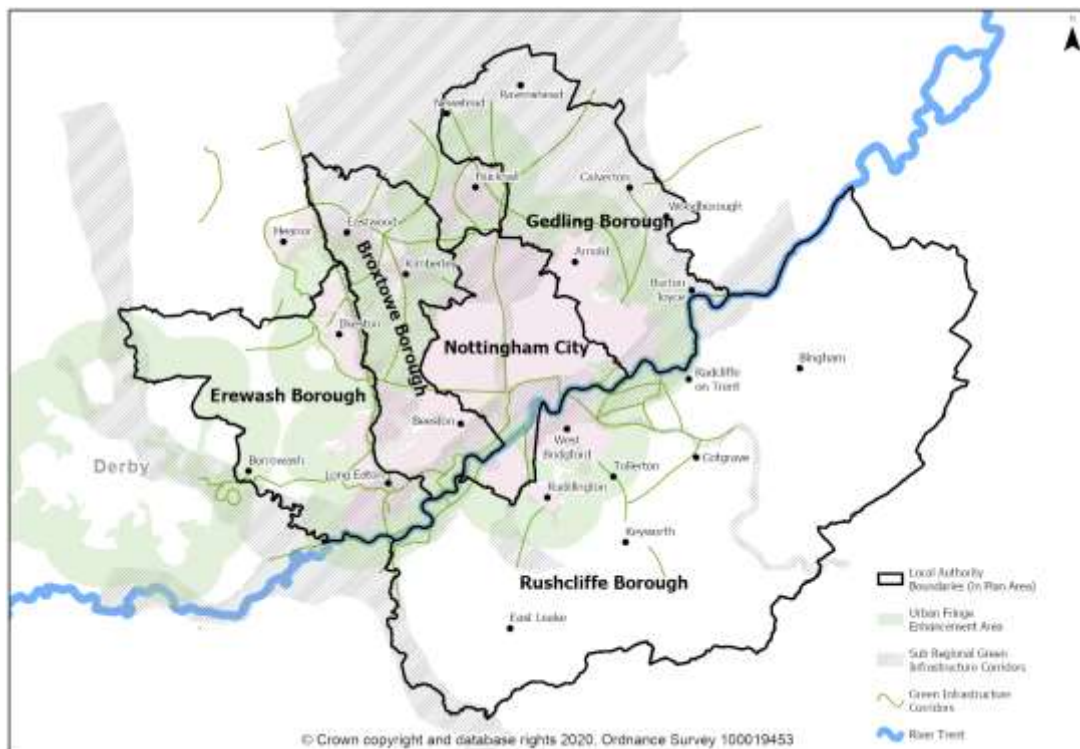

Figure 3: 6C Green and Blue Infrastructure

4.10 The strategy identifies the following sub-regional Green Infrastructure corridors:

- Derwent Strategic River Corridor;
- Trent Strategic River Corridor and River Leen, Grantham Canal, Trent & Mersey Canal and Beeston Canal;
- Erewash Strategic River Corridor and Erewash Canal; and
- Greenwood Community Forest.

4.11 Below these sub-regional corridors, City-Scale Green Infrastructure Corridors comprise local greenways (non-motorised/multi-user transport routes) that

connect with or follow sub-regional green infrastructure corridors. Both existing greenways (for example the River Trent) and proposed greenways (for example the River Leen and River Erewash) are identified. There are also a significant number of proposed routes that connect the city to outlying towns and villages.

- 4.12 In addition to the corridors, Urban Fringe Green Infrastructure Enhancement Zones surround the main urban area. These broad zones represent a significant resource for urban communities and comprise a wide variety of habitats and land uses (although predominantly agriculture). They include areas which are already experiencing urban edge issues and where significant growth has taken place and further development may occur. It is envisioned that these zones would encompass a network of interlinked greenspaces that connect with the urban greenways and subsequently city/town centres, transport nodes, employment sites and new urban extensions.
- 4.13 Volume 2 comprises an Action Plan which sets out a programme of action for implementation of the Green Infrastructure Strategy. It provides a framework for coordination of planning and delivery at the sub-regional level by the 6Cs Strategic Green Infrastructure Project Board. The intention had been that the 6Cs Strategic GI Project Board would lead the delivery of key projects and review the Action Plan. However this board no longer exists and consequently delivery of the strategy has been left to local planning authorities.
- 4.14 Critically the strategy identified the need for GI Delivery Plans for specific areas (e.g. National Forest Strategy). These plans would analyse existing provision, deficiencies and need, identify priorities and highlight opportunities for GI. As with the project boards, these delivery plans have not been developed.
- 4.15 Given the age of the 6Cs GI Strategy (10 years old), this Green and Blue Infrastructure Strategy will update the 6C's strategy. Alongside the identification of strategic (regional) corridors, this strategy identifies sub-regional City wide corridors, their functions and objectives. This will inform strategic allocations and LP2 reviews.
- 4.16 As delivery plans have not been completed there remains a requirement to emphasise delivery. (With the exception of Broxtowe which has produced a comprehensive GI strategy for the Borough, local delivery plans have not been completed)
- 4.17 As set out in the NPPF and the emerging Environment Act there has also been an increased emphasis on achieving net-gains in biodiversity and the protection and enhancement of ecological networks (and the forthcoming Local Nature Recovery Strategies).

Sub-Regional Strategies

4.18 In addition to the 6Cs, the following plans and strategies provide sub-regional, cross boundary evidence of GI and ecological networks across the Greater Nottingham area:

- Nottinghamshire Historic Landscape Characterisation Project 1998-2000;
- Greenwood Community Forest Strategic Plan (2000);
- Rights of Way Improvement Plan for Derbyshire (2007-2012) (2007);
- Greater Nottingham Landscape Character Assessment (2009); and
- The Landscape Character of Derbyshire.

4.19 The Local Nature Partnership (LNP) published the Green Infrastructure – A Prospectus for Lowland Derbyshire in January 2017, however limited funding for the LNP has not allowed any further work on delivery to proceed.

4.20 In addition to the biodiversity opportunity mapping, the Nottinghamshire Biodiversity Action Group first published the Nottinghamshire Biodiversity Action Plan in 1998. This identifies a list of 19 priority habitat action plans and 13 priority species action plans. The Lowland Derbyshire Local Biodiversity Action Plan (2011 to 2020) prepared by the Lowland Derbyshire Biodiversity Partnership provides biodiversity evidence for Erewash.

Local Authority Strategies

Broxtowe Green Infrastructure/Biodiversity Plans and Strategies

4.21 Broxtowe Borough Council commissioned Groundwork Greater Nottingham to develop a Green Infrastructure Strategy for the Borough. This was published in 2015 and comprises a comprehensive strategy which identifies 2 primary corridors (Trent and Erewash Valleys) and seventeen secondary corridors. The strategy identified amenity land, wildlife sites, access, sustainable transport routes, blue infrastructure, tourism, heritage, honeypot sites and potential growth and development sites.

Erewash Green Infrastructure/Biodiversity Plans and Strategies

4.22 Within Erewash the Trent Valley Vision, a Derbyshire County Council led project, identifies key destinations, opportunities, access routes and points and zones within a tightly defined area adjacent to the River Trent.

4.23 There are no Green Infrastructure strategies or plans for areas north of the River Trent. However as stated above Erewash Borough Council is working on a localised green and blue infrastructure enhancement strategy which focuses on improvements to the Trent Valley, Erewash Valley and the Nutbrook Trail. This will feed into this strategy

4.24 The East Derbyshire Greenway Strategy (1998) commissioned by Derbyshire County Council and supported by the Countryside Commission focused on multi-user (vehicle free) routes. Within Erewash it identified the following existing and potential routes: the nine mile Long Eaton to Heanor Trail, linking Long Eaton to Shipley Park; the disused canal from Long Eaton to Derby; Ilkeston to Derby, the Friargate Greenline, along a disused railway line, and a link between Little Eaton and Derby (adding to the Riverlife Way).

Gedling Green Infrastructure/Biodiversity Plans and Strategies

4.25 Whilst Gedling Borough Council have no specific green infrastructure or biodiversity strategies or plans, the Borough has produced the Gedling Borough Green Space Strategy 2012-2017 (2013). This focuses on the long term strategic planning and management of parks and open spaces.

4.26 Gedling Borough Council is currently developing a detailed Heritage Trail strategy with the objective of providing improved walking access to heritage assets across the borough. It is also preparing an updated Playing Pitch Strategy to identify priorities in accordance with Sport England's guidance and calculator. These documents and their supporting evidence will feed into the Green and Blue Infrastructure Strategy as they are developed.

Nottingham City Green Infrastructure/Biodiversity Plans and Strategies

4.27 As with Gedling, Nottingham City do not have any specific green infrastructure strategies. The following separate strategies do however address GI issues:

- Breathing Space - Revitalising Nottingham's open and green spaces (2010-2020) (2010);
- Sports and Physical Activity Strategy;
- Nottingham Outdoor Sport Strategy (2010);
- Nottingham Playing Pitch Strategy and Action Plan Update (2018);
- Food Growing Framework 2012-2015 (2012);
- Nottingham City Council Biodiversity Position Statement 2011-2020 – 'Ambitious for Wildlife'; and
- Conservation Area Character Appraisals and Management Plans.

Rushcliffe Green Infrastructure/Biodiversity Plans and Strategies

4.28 Like Gedling and Nottingham City, Rushcliffe does not have a specific green infrastructure strategy. A number of separate strategies and Local Plan background paper however address green infrastructure issues:

- Rushcliffe Nature Conservation Strategy 2016-2020
- Local Plan Part 2 Green Infrastructure and Biodiversity Background Paper
- Trent Valley Vision – Although no corresponding work has been undertaken south of the river within Rushcliffe

4.29 The Local Plan background paper identified local green infrastructure corridors across the borough. These were included within the adopted plan.

Biodiversity Opportunity Maps

4.30 The Biodiversity Opportunity Mapping (BOM) Reports have been completed by Nottinghamshire Biodiversity Action Group. These reports underpin the wider work of the Nottinghamshire Biodiversity Action Group and comply with the Lawton Review of wildlife conservation *Making Space for Nature*¹⁶ which promotes the protection and enhancement of a network of habitats (which are better, bigger, better, more connected) rather than individual sites in isolation.

4.31 The objectives of the mapping project is to:

- Increase understanding of the current distribution of biodiversity in the County;
- Provide a spatial vision for how partners want the biodiversity of the County to look in the long and medium term;
- Identify the most effective way to re-create habitat networks at a landscape scale;
- Help to focus partners' resources on optimising biodiversity gain;
- Help to deliver our contribution to the England Biodiversity Strategy, such as for monitoring and reporting, and target-setting for habitats and species;
- Inform spatial planning, including the delivery of Green Infrastructure;
- Inform agri-environment targeting;
- Underpin Biodiversity Offsetting;
- Guide the work of the Local Nature Partnership and Local Enterprise Partnership;
- Inform a wide range of other strategies, such as for climate change and ecosystem services;
- Provide a robust case for developing funding bids; and
- Influence policy makers, landowners and land managers.

4.32 Critically the reports identify habitat networks – based on priority habitats (grassland, wetlands, woodlands primarily) and the permeability within and between these habitats for 'focal' species. For example, the woodland focal species can move well through habitats that are similar to woodland, such as scrub, but not through habitats which are very different to woodland, such as arable farmland or grassland. Therefore, core habitats that are surrounded by more permeable habitats will allow for stronger networks than those separated by impermeable ones. Where areas of core habitat become linked, these are referred to as habitat networks and maps have been produced for the following areas (within individual reports):

¹⁶ <https://www.gov.uk/government/news/making-space-for-nature-a-review-of-englands-wildlife-sites-published-today>

- Ashfield;
- Broxtowe;
- Rushcliffe;
- Sherwood; and
- The Trent Valley.

4.33 The above reports cover much of the Greater Nottingham area (and overlap along the Trent Valley), with the exception of Erewash (which is within Derbyshire) and an area of Gedling which is beyond both the Sherwood and Trent Valley mapping report areas (see Figure 4 below). A report to cover this area has currently been commissioned and is anticipated to be completed by the end of 2020.

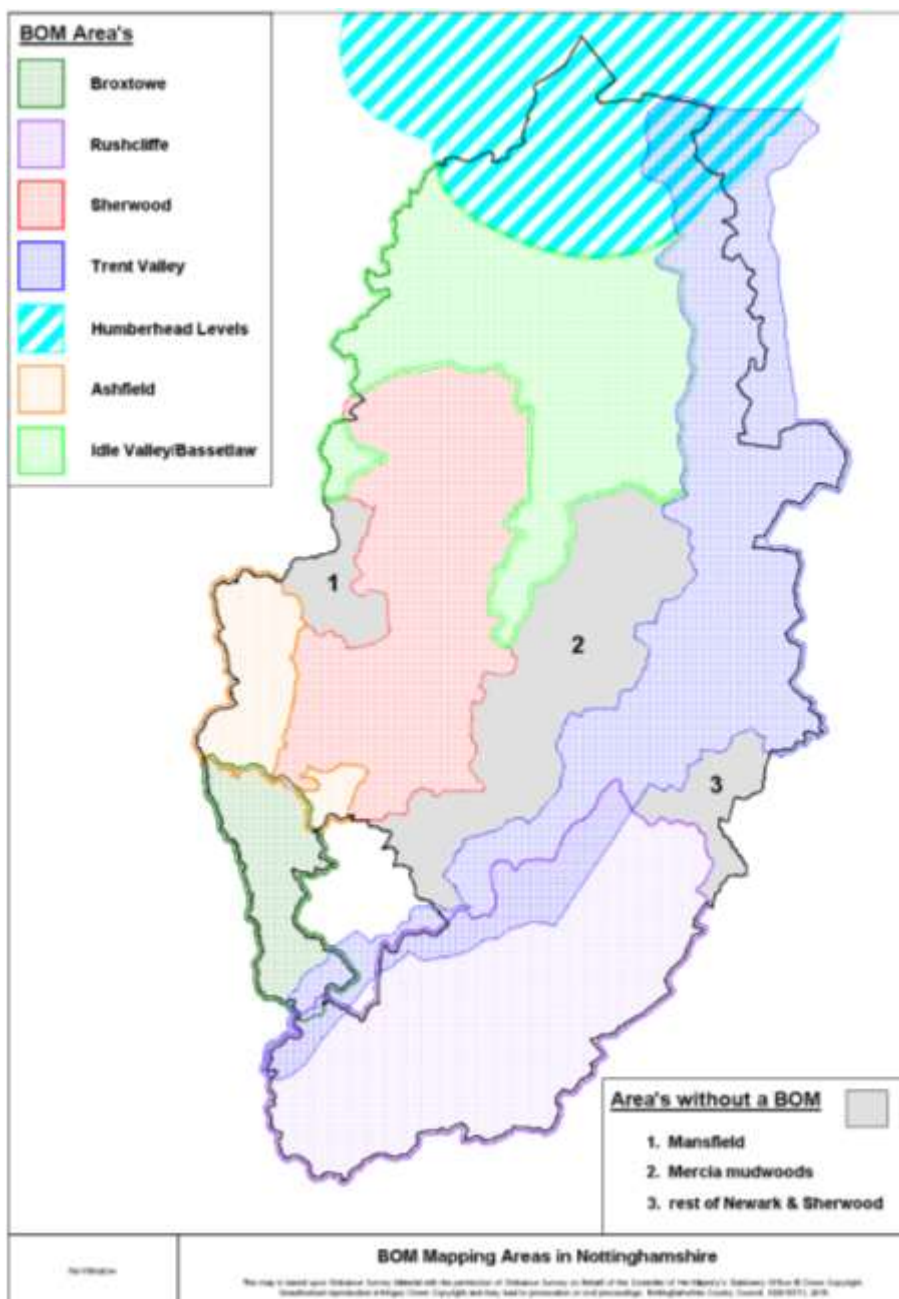

Figure 4 Extent of BOM Coverage

- 4.34 The BOM Reports identify ecological networks (termed Focal Areas) and Rushcliffe Borough Council have used these as the basis for the ecological networks identified in their recently adopted LP2. Informed by the BOM, the LP2 identifies the priority habitats within each network which should be protected and enhanced.
- 4.35 These Focal Areas should provide the basis for establishing the strategic ecological network (ecological recovery networks) across the study area and offer opportunities to identify where they overlap with other Green Infrastructure assets and corridors (identified within Part 2 of this strategy) and consequently where multi-functional benefits for both people and wildlife can be achieved.
- 4.36 The BOM Reports are available to review at: <http://www.nottsbaq.org.uk/projects.htm> and the Focal Area (potential ecological networks / ecological recovery networks) completed within the study area are identified in Appendix D.

Summary of Green Infrastructure/Biodiversity Plans and Strategies

- 4.37 Across the five authorities which comprise the Greater Nottingham area there are a considerable range of Green Infrastructure and/or nature conservation related strategies and plans.
- 4.38 The 6Cs Green Infrastructure Strategy remains the most comprehensive piece of evidence for each local authority, with the exception of Broxtowe, which has produced its own strategy and identified local corridors. The 6Cs strategy is however ten years old and therefore requires a detailed review. Since publication, the NPPF has replaced PPG17 and there is an increasing emphasis on ecological networks alongside recreational spaces and routes. The 6Cs report is also a sub-regional strategy and does not provide information at a local level or identify individual projects. This was deferred to delivery plans that have not been completed. Given its regional focus, it does not provide sufficient detail to inform the selection of strategic sites or local networks.
- 4.39 Whilst Ashfield, Broxtowe and Rushcliffe have - either through the development of a specific strategy, or background papers which support emerging Local Plans – identified further green infrastructure corridors at a local level the other authorities have a less evidence available regarding local Green Infrastructure.
- 4.40 The Biodiversity Opportunity Mapping Reports provide evidence of ecological networks across the Greater Nottingham area. This will, alongside emerging work regarding ecological recovery networks (being undertaken by the Wildlife Trust) and Natural England's Habitat Network Priority Restoration, provide the basis for establishing the ecological networks across the plan area.

5. Existing Green Infrastructure Assets

5.1 This Green and Blue Infrastructure Strategy separates the types of existing assets into 4 categories:

- Natural Green Spaces;
- Recreational Sites;
- Blue Infrastructure; and
- Sustainable Transport Routes (non-motorised).

5.2 The assessment of these assets comprises an audit of Green and Blue Infrastructure assets within each category across the Greater Nottingham Strategy Area, identifying broader strategic assets, corridors and important areas, followed by a more detailed summary of assets for each local authority area.

Natural Green Spaces

Greater Nottingham Strategy Area

5.3 Figure 5 identifies local nature reserves, local wildlife sites, natural and semi-natural greenspace, local geological sites, sites of special scientific interest, ancient and semi-natural woodland, areas within the Sherwood Forest and Greenwood Community Forest.

5.4 As would be expected, natural green space is found across the Greater Nottingham Area, especially within rural locations. There is a notable concentration of woodland sites (designated and non-designated) to the north of the main urban area, within the Greenwood Community Forest area and Sherwood Forest.

5.5 The River Trent Valley contains a number of wetland sites (former sand and gravel quarries) that are designated Local Wildlife Sites and Sites and Special Scientific Interest, these are functionally linked by the River Trent.

5.6 In addition to the River Trent, the River Derwent, River Erewash (and Canal), River Leen, River Smite, River Soar, and Grantham Canal are clearly identifiable as wildlife corridors. In most cases there are surrounding habitats (grassland, wet grassland, marshland or woodland) that are functionally linked to the waterway. Land adjacent also often provides non-motorised recreational and commuter routes, especially the canal towpaths. Former and existing railway lines are also identifiable as linear wildlife corridors (designated local wildlife sites), most notably the line which ran from Nottingham to Melton, via Bingham and the Great Central Railway Heritage Line. Both of these are in Rushcliffe.

5.7 There are less identified wildlife sites to the east, within Rushcliffe and west within Erewash (between Nottingham and Derby). Although there are a number of isolated Ancient and Semi-Natural Woodlands within Erewash. Within Rushcliffe there is a clear network of woodland and grassland sites, which comprise a ring of natural greenspace, which follow the elevated land from Gotham Hill round to Cotgrave.

5.8 Within and adjacent to the main urban area, there are a number of large areas of natural green space, for example the Attenborough Nature Reserve, Colwick Country Park, and Wollaton Hall Park. Given their size and close proximity to urban populations, these are strategically important areas of natural green spaces in their own right. Given the absence of natural green space within the urban area, those corridors and assets should be considered important spaces.

5.9 In accordance with national and local planning policies and environmental legislation, and depending on the status of the site, natural green spaces are protected from development that harm them.

Broxtowe

5.10 The Borough has a very extensive supply of Natural Green Spaces, including some 22 Local Nature Reserves, including Bramcote Hills Park Woodlands and Stapleford Hills Woodland, towards the south of the Borough, and Brinsley Headstocks and Colliers Wood at Moorgreen, to the north. Seven of these sites are managed by Nottinghamshire Wildlife Trust, including Kimberley Meadow and Kimberley Cutting to the north of the Borough and the very extensive Attenborough Nature Reserve to the south.

5.11 Sites of Special Scientific Interest (SSSIs) within the Borough include Attenborough Gravel Pits, Kimberley Railway Cutting, Bulwell Wood, Robbinetts, Sledder Wood Meadows, and Sellers Wood. There are some 10 Ancient Woodland sites and 14 Local Geological Sites. There are over 140 Local Wildlife Sites, which have been identified and selected for their local nature conservation value. These protect threatened species and habitats, acting as buffers, stepping stones and corridors between nationally-designated wildlife sites. There are two areas of land with open access (land adjacent to the Allotment Gardens, Babbington Village, and at The Knowle, Knowle Park, and Kimberley). The most significant areas for wildlife within the Borough are the Erewash and Trent Valleys. These provide valuable habitat opportunities for wetland bird species, water voles, otters and crayfish. The River Erewash feeds into Attenborough Nature Reserve, which is rich in wetland bird species.

Erewash

- 5.12 A range of Natural Green Spaces can be found located across Erewash Borough. Whilst there is a relative deficit of designated woodland compared to other parts of the study area, Erewash makes up for this with a network of 14 Local Nature Reserves (LNRs) that collectively hosts a diverse range of habitats which support large numbers of plant and animal species. Most LNRs are located in close proximity to more densely populated parts of the Borough (Forbes Hole, Manor Farm & Fox Covert – all Long Eaton; Manor Floods, Straw's Bridge & Pioneer Meadows – all Ilkeston) allowing residents in urban areas excellent access to biodiversity.
- 5.13 Over 100 non-statutory local wildlife sites add further diversity to the natural spaces found across Erewash, whilst two SSSI's at Morley Brick Pits and Breadsall Cutting in the north-west of the Borough help showcase the presence of nationally significant geological and biological features.

Gedling

- 5.14 There is a greater proportion of designated natural green spaces within the rural areas of Gedling Borough. Significant woodland designations are concentrated to the north of the Borough including the Sherwood and Greenwood Community Forests and several Woodland Inventory areas. These woodland designations overlap into the neighbouring districts of Ashfield, Broxtowe and Newark & Sherwood.
- 5.15 The Linby Quarry SSSI is the highest status ecological site in the Borough designated as a fine example of disturbed limestone area with recolonised fauna population. Within and adjoining the urbanised area of the Borough, the Local Nature Reserves of Gedling House Woods, Gedling House Meadow, Netherfield Lagoons, The Hobbucks and Gedling Country Park provide significant natural amenity spaces proximal to densely populated areas. A particular priority for the Borough is to maintain remote assets through the application of protective planning policies, and to widen and integrate access to assets that are proximal to residential areas – Gedling Country Park being the flagship example in the Borough.

Nottingham City

- 5.16 The River Trent Valley, the River Leen and Nottingham Canal are clearly identifiable as wildlife corridors. These corridors comprise the rivers or canals and in many cases the surrounding habitats that are functionally linked. Land adjacent also provides non-motorised recreational and commuter routes.
- 5.17 Within and adjacent to the main urban area, there are a number of large areas of natural green space, for example Colwick Country Park, and Wollaton Hall Park. Given their size and close proximity to urban populations, these are

strategically important areas of natural green spaces in their own right. Given the absence of natural green space within the urban area, those corridors and assets should be considered important spaces.

Rushcliffe

- 5.18 Rushcliffe is largely rural, with a diverse landscape. Fragments of wildlife-rich habitats are found adjacent to the River Trent, within the farmed landscape, woodland areas, ponds, the Grantham Canal and small pockets of species-rich grassland.
- 5.19 In 2015 there were 8 nationally important sites (SSSIs) listed in Rushcliffe, these are Wilwell Cutting, Wilford Claypits, Gotham Hill Pasture, Normanton Pasture, Kinoulton Marsh and Canal, Rushcliffe Golf Course, Barnstone Railway Cutting, Orston Plaster Pits. They are dispersed across the Borough and the majority are considered nationally important due to the rich grassland habitats which support rare invertebrates or exposed geology.
- 5.20 There are significantly more Local Wildlife Sites (LWS), 214 within Rushcliffe, these sites are important for Nottinghamshire. Again, these are spread across the Borough and include some extensive areas of wetland habitat, within the Trent Valley, and woodland and grassland sites within the Nottinghamshire Wolds to the south. The former and existing railway lines, canals and rivers are linear sites that provide corridors for wildlife.
- 5.21 Rushcliffe Borough Council has declared some sites as Local Nature Reserves (LNRs); these are places that are managed as official nature reserves. Most notably Rushcliffe Country Park, Sharphill Wood, Bingham Linear Park and Keyworth Meadows. All are in close proximity of urban / semi urban populations and provide access to nature.
- 5.22 The grassland, woodland and wetland habitats mean Rushcliffe is an important area for some species of plants and animals: black poplar, barn owls, water voles and great crested newts are found in Rushcliffe, but are rare in most of Nottinghamshire. Due to improvements in water quality and the ceasing of persecution, otters are recolonising Rushcliffe's watercourses.

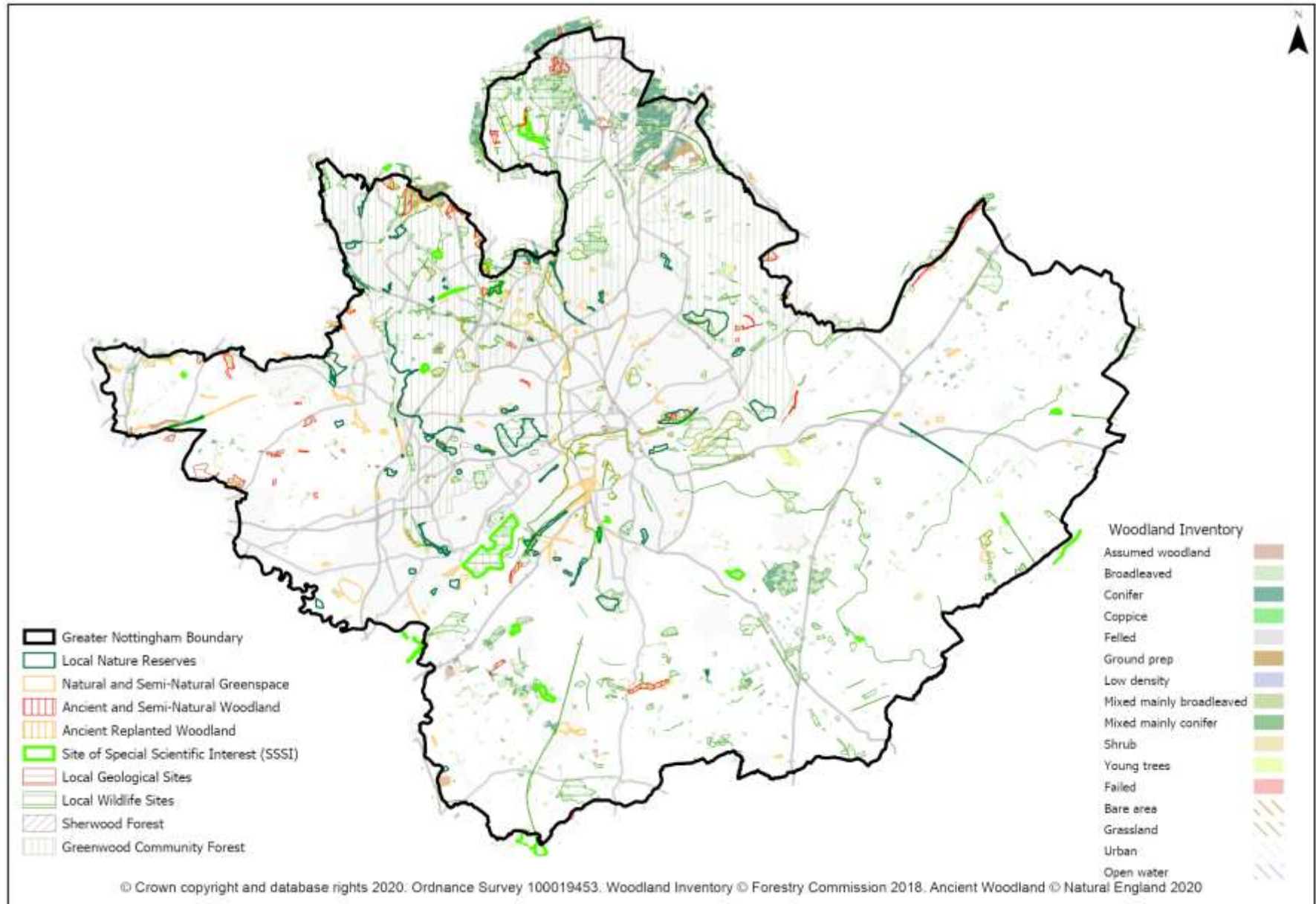

Figure 5: Natural Green Spaces

Recreational Sites

- 5.23 Figure 6 identifies designated open spaces, outdoor sports facilities, play spaces and play grounds, listed (historic) and non-listed parks and gardens, and allotments.
- 5.24 Recreational spaces are concentrated within or close to the main urban area of Nottingham or larger outlying towns and villages. There are very few recreational spaces, other than playing fields or playgrounds within or adjacent to smaller villages.
- 5.25 In accordance with national and local planning policies and legislation, these recreational spaces are protected from development. Depending on the type of open space, these generally prevent their loss unless it is proven that they are no longer required.

Broxtowe

- 5.26 There is a wide variety of recreational sites within the Borough, spread across many of the settlements and rural areas, with concentrations of sites within and adjacent to major towns and villages as well as within the very southern and northern parts of the Borough. These sites include 26 traditional parks and gardens. One of the major parks which has Green Flag Status is Bramcote Hills Park, which is located towards the south of the borough. It is a significant open space, attracting visitors from a wide catchment area.
- 5.27 In terms of provision for children and young people, there are in excess of 40 sites where equipment is provided. This includes equipped play areas, skate parks and multi-use games areas. Schools throughout the Borough are generally well served with associated playing fields and facilities, key to encouraging a healthy and active lifestyle. There are some 37 areas of amenity greenspace for informal recreation.
- 5.28 A number of allotment sites are located in the southern part of Broxtowe, which are predominantly managed by the Borough Council. Within the parishes, allotments are managed by the Town and Parish Councils. The largest Borough-managed allotment site is located on Grove Avenue in Chilwell, with 132 plots, and the smallest is located on Attenborough Lane in Chilwell, with 10 plots.
- 5.29 Broxtowe Borough Council is responsible for the management of five cemeteries, one crematorium and various closed churchyards within Broxtowe. There is also a full range of outdoor sports facilities throughout the main urban areas of the Borough, including football, cricket, bowls and tennis. Some outdoor sports only exist in certain geographical areas and these

include golf and rugby. Some sites are very small with only one football pitch, whilst others are very large, such as Beeston Fields Golf Course. Civic spaces within the Borough can be found in the main towns of Beeston, Eastwood, Kimberley and Stapleford, providing formal public open spaces within the town and district centres.

Erewash

- 5.30 Recreational sites in Erewash are generally situated within the most populous parts of the Borough along its eastern fringe. Unsurprisingly, the network is most advanced within its two major towns, Long Eaton and Ilkeston, where around 70% of Erewash's population live. Despite this, a diverse range of recreational assets can still be found across the remainder of the Borough with a healthy number of allotments, parks, play spaces, sporting facilities and local amenity green spaces in towns and villages. Of particular note are West Park in Long Eaton (a 47 hectare Edwardian-era landscaped park) and Victoria Park in Ilkeston. Both Green Flag parks are within short walks of their respective town centres and offer excellent access to a wide range of outdoor recreational facilities for residents and visitors. The Locko estate, with a private c18th Grade II* Hall at its centre, is an important historic park and garden with sizeable parts of the estate accessible by public rights of way.

Gedling

- 5.31 Recreational sites in Gedling Borough are typically located in proximity to areas of settlement, with a higher density situated in the urban area and larger villages. These sites are typically local in scale such as allotments, parks, play spaces, sports facilities and local amenity spaces. Noteworthy recreation spaces include the Green Flag awarded Arnot Hill Park, Gedling Country Park and Jubilee Park and also the Country Parks of Bestwood, Burntstump, Newstead & Annesley and Newstead Abbey. Arguably the most strategically significant recreational site in the Borough is Newstead Abbey Park which has historic and amenity credentials and is a key visitor attraction in Nottinghamshire.

Nottingham City

- 5.32 In contrast to natural green spaces, there is a clear concentration of recreational sites within and adjacent to the main urban area of Nottingham. This is understandable, given the concentration of population and the provision of parks, playing fields, sports pitches and allotments for them.
- 5.33 The large areas of natural green space within or adjacent to the main urban area which are identified above (Wollaton Hall and Colwick Park) also provide important areas of recreational space. This emphasises their multi-functional benefits and increases their importance as strategic assets. Other large Parks in the City include Highfields.

Rushcliffe

- 5.34 Within Rushcliffe, there are a number of significant sports and leisure facilities, such as the Trent Bridge Cricket Ground, City Ground Football Stadium, National Water Sports Centre, Rushcliffe Country Park, and Cotgrave Country Park. In addition to these larger facilities, less formal recreational playing fields and children's and young people's play areas are distributed across the Borough. As with the facilities above, they are located close to or adjacent to centres of population.
- 5.35 Within the centre of West Bridgford, The Park and neighbouring Bridge Field Park contains a formal park, tennis courts and children's play space. Located adjacent to the District Centre of West Bridgford and Trent Bridge Cricket Ground, The Park and Bridge Field Park are accessible by a public transport and close to the River Trent Green and Blue Infrastructure Corridor. It is used for events during the summer.
- 5.36 Due to their size, golf courses are clearly distinguishable and are spread across the Borough.

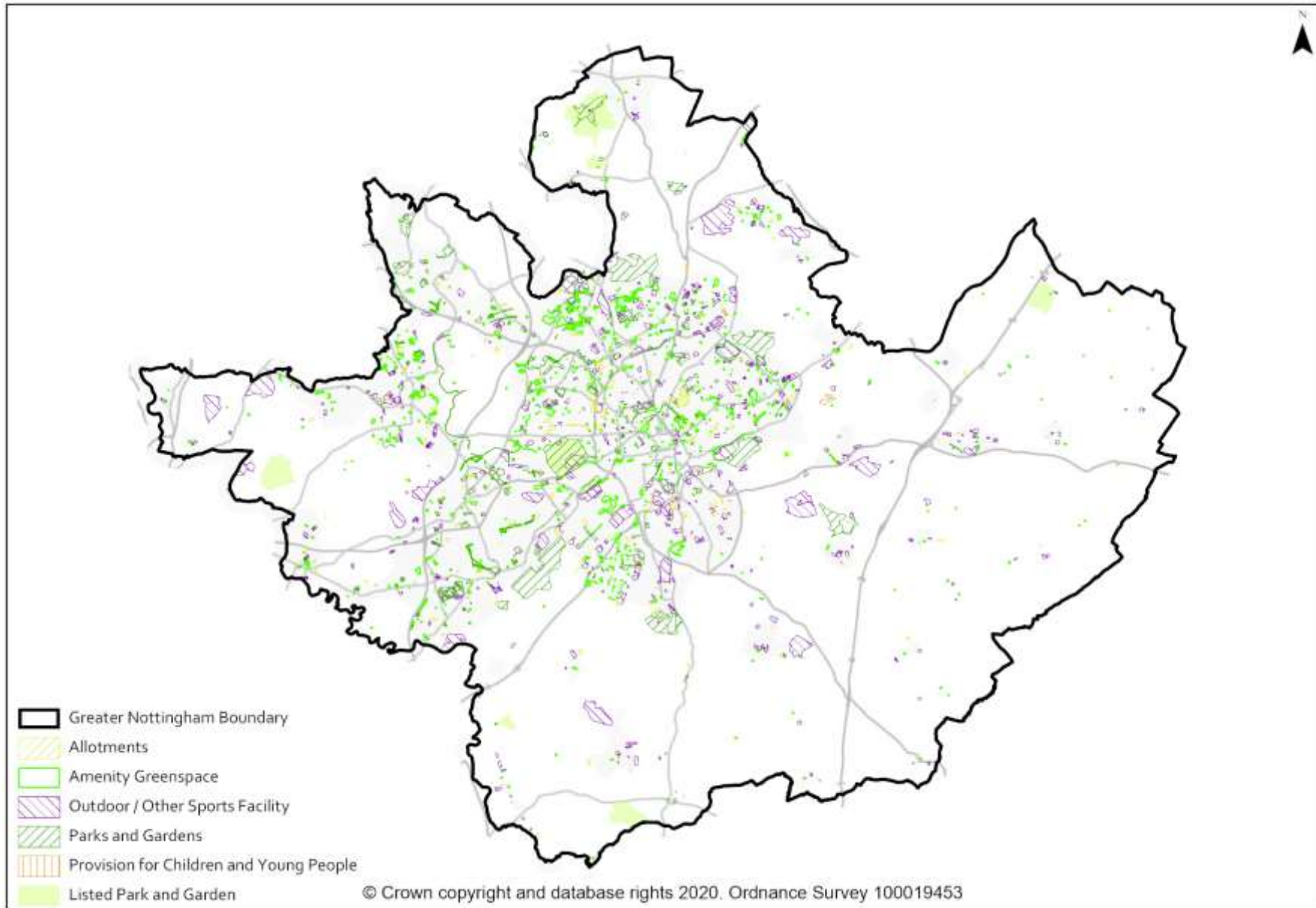

Figure 6: Recreational Sites

Blue Infrastructure

- 5.37 Figure 7 identifies rivers and streams, areas of open surface water (lakes and ponds), flood zones, flood defences, and flood storage areas.
- 5.38 As expected the River Trent comprises the prominent Blue Infrastructure asset within the Greater Nottingham area. Like the Sherwood Forest it is of regional significance, linking areas within the West Midlands, East Midlands, Yorkshire and the Humber.
- 5.39 The Rivers Leen, Erewash and Soar, their tributaries and canals are clearly identifiable as strategically important elements of Blue Infrastructure.
- 5.40 Along the rivers, significant areas of adjacent land are at risk of flooding, this includes land within the main urban area either side of the River Trent. Whilst much of land is developed and protected from flooding by flood defences, significant areas are free from development and provide flood water storage. Two areas of land to the east of the City are specifically identified as areas of flood water storage.
- 5.41 There are significant areas of open water east and west of the main urban area along the River Trent, at Attenborough Nature Reserve in Broxtowe and either side of the River Trent at Colwick and the Holme Pierrepont Country Park (which includes the National Water Sports Centre). These are historical legacies of sand and gravel extraction. They provide regionally important recreational and wildlife functions.

Broxtowe

- 5.42 The Borough's boundaries are formed by the River Trent to the south and the River Erewash to the west. Where these two rivers meet lies the vast wetland area of Attenborough, which is an important local and national wildlife site. These wetland resources not only provide drainage and water supply functions, but also provide opportunities for wildlife, access, amenity, recreation and tourism.
- 5.43 The River Trent, in particular, is a key feature in the waterways system, heavily used by boating enthusiasts. The River Erewash flows southwards forming the Nottinghamshire/Derbyshire boundary, although the River is not a navigable route. Much of the river and its surrounding valley has been affected by development and human activity, and coal mining and lace mills have made their mark on the surrounding landscape.

- 5.44 The Erewash Valley is a popular area for recreational activities, with the Erewash Valley Trail following the route of the river, and is a key location for wildlife habitats within the Borough.
- 5.45 The River Trent, which is one of the major rivers in England, flows through the East Midlands along the southern boundary of the Borough, where it is joined by the River Erewash and passes Attenborough Nature Reserve. It passes through Beeston before crossing the border into Clifton and Nottingham City. The Trent is an important river for both people and wildlife; its catchments are very productive for agriculture, water storage and recreation and there are many footpath networks providing recreational routes along the river valley.
- 5.46 The Nottingham Canal is located to the north west of Nottingham and originally flowed from a junction with the Cromford Canal to the River Trent at Nottingham. It covered 15 miles and flowed through 18 locks. Much of the route now has been closed, filled in and disused, but there is still a 4km length navigable section of the canal which flows into the centre of Nottingham. Some six miles of the disused canal now forms a Local Nature Reserve, owned by the Borough Council. Large parts of the canal contain woodland and grassland habitats and large areas have been retained as open water or areas of reed beds. The site also contains areas of scrub habitat and hedgerows. To the south of the Borough, the Beeston Canal links the River Trent at Beeston to the River Trent near Trent Bridge. It was constructed to allow navigation of the river avoiding the shallows below Clifton Grove. A Community Heritage Centre has been created close to Beeston Lock. This project involved the renovation of the derelict lock cottages into a heritage centre including a community cafe, allotment and community art space. The Erewash Canal lies just outside the borough boundary, starting at Trent Lock near Sawley and rises with a lock every mile roughly following the River Erewash northwards for about 11 miles finishing at the Great Northern Basin at Langley Mill.
- 5.47 Areas of wetland and open water bodies in the Borough have been artificially created through excavation of old gravel pits (Attenborough Nature Reserve) or damming of water (Moorgreen Reservoir). The larger water bodies are important areas for wintering wildfowl and Attenborough Nature Reserve is one of the largest reed beds in Nottinghamshire. These wetlands, open water bodies, reed beds and areas of wet woodland support a variety of plant and animal communities. Moorgreen Reservoir in the north of the Borough is a 15 hectare reservoir which was built in 1796 as a feeder for the Nottingham Canal. The reservoir is set amongst areas of mature woodland and is now used for carp fishing and angling.
- 5.48 Within Broxtowe Borough, there is a risk of flooding predominately from rivers (Trent and Erewash), but also from other water courses such as Boundary Brook and Beauvale Brook. The recently completed Nottingham Trent Left Bank Flood Alleviation Scheme has helped to improve flood protection along

the river Trent, especially in the Attenborough and Beeston Rylands parts of Broxtowe.

Erewash

- 5.49 Erewash benefits from an extensive network of watercourses, which collectively help to shape the Borough's history and geographic extent. The River Trent flows south and south-east of Long Eaton and Sawley, and provides a strategic river and recreational corridor allowing access to a number of Green and Blue Infrastructure assets further upstream towards Nottingham.
- 5.50 The River Erewash forms much of the Borough's eastern boundary and has its confluence with the Trent amongst the Attenborough Lakes. Running broadly parallel to the River Erewash is the Erewash Canal, a fully navigable 18km stretch of waterway which joins the Trent at Trent Lock – a popular Erewash tourist attraction. The Canal flows through Long Eaton town centre, running northwards past Ilkeston before terminating just beyond the Borough's boundary at Langley Mill basin. The River Derwent, another tributary of the Trent, forms the majority of the Borough's southern boundary and flows out of Erewash into Derby before re-entering in its north-western corner. This section, west of Little Eaton, forms the spine of the Derwent Valley Mills World Heritage Site, a designation that extends into the Borough. Other notable waterbodies in Erewash can be found at Straw's Bridge near Ilkeston and Church Wilne Reservoir just west of the M1 near Sawley.

Gedling

- 5.51 The southern boundary of Gedling Borough is demarcated by the River Trent, providing strategic linkages to green infrastructure sites associated with the Trent. The River Leen is a tributary to the Trent and is generally associated with localised green infrastructure sites. The Leen runs north-south, broadly linking the village settlements of Newstead, Papplewick and Bestwood with areas of Nottingham City and Ashfield. Noteworthy bodies of water within the Borough include those at Newstead Abbey Park, Arnot Hill Park, Netherfield Lagoon, Moor Pond Wood and Papplewick Pumping Station.

Nottingham City

- 5.52 As with the other authorities, the River Trent comprises the prominent Blue Infrastructure asset within the City. However the River Leen (a tributary of the River Trent), and Nottingham Canal are also important.
- 5.53 Along the rivers, significant areas of land are at risk of flooding, this includes land within the main urban area either side of the River Trent. Whilst much of land is developed and protected from flooding by flood defences, significant areas are free from development and provide flood water storage.

5.54 There is a significant area of open water at Colwick, opposite Holme Pierrepont Country Park. This provides important recreational and wildlife functions.

Rushcliffe

5.55 The River Trent and River Soar form Rushcliffe's northern and western boundary. Land on the southern bank of the River Trent, within Rushcliffe provides a variety of Green Infrastructure functions including floodwater storage where the land is functioning floodplain, most notably land both north of the main urban area (West Bridgford) at Lady Bay and Adbolton.

5.56 The River Trent is a significant recreational asset for residents of Rushcliffe, especially those who live within the main urban area, as the river can be accessed by a number of non-motorised transport routes and comprises an important strategic pedestrian and cycle route in its own right. Recreational facilities are predominantly located between Trent Bridge and the Holme Pierrepont Country Park and include the Trent Bridge Cricket Ground, City Ground football stadium, rowing and sailing clubs, sports pitches and, as previously identified within the recreational section, the National Water Sports Centre.

5.57 The Grantham Canal is also an important Blue Infrastructure Asset. When completed in 1797 it linked the River Trent (at Lady Bay) with Grantham. Whilst significant sections have fallen into disrepair and are unnavigable by boat, the towpath is an important non-motorised transport route and wildlife corridor, linking Cotgrave and villages to the south with West Bridgford. There remains an ambition to repair the canal and create a new connection to the River Trent, at Holme Pierrepont.

5.58 The River Smite, flows north (becoming the River Devon) and joins the River Trent at Newark. This river and other tributaries in the Borough, such as Fairham Brook, Thurlbeck Dyke, Polser Brook and Kingston Brook (which flows into the River Soar), provide important habitats and wildlife corridors, with land either side acting as floodwater storage areas.

5.59 In addition to rivers and canals, the ponds within the southern area of Rushcliffe are recognised as important habitats for Great Crested Newts and are identified within the Biodiversity Opportunity Mapping Report as a focal area for nature conservation.

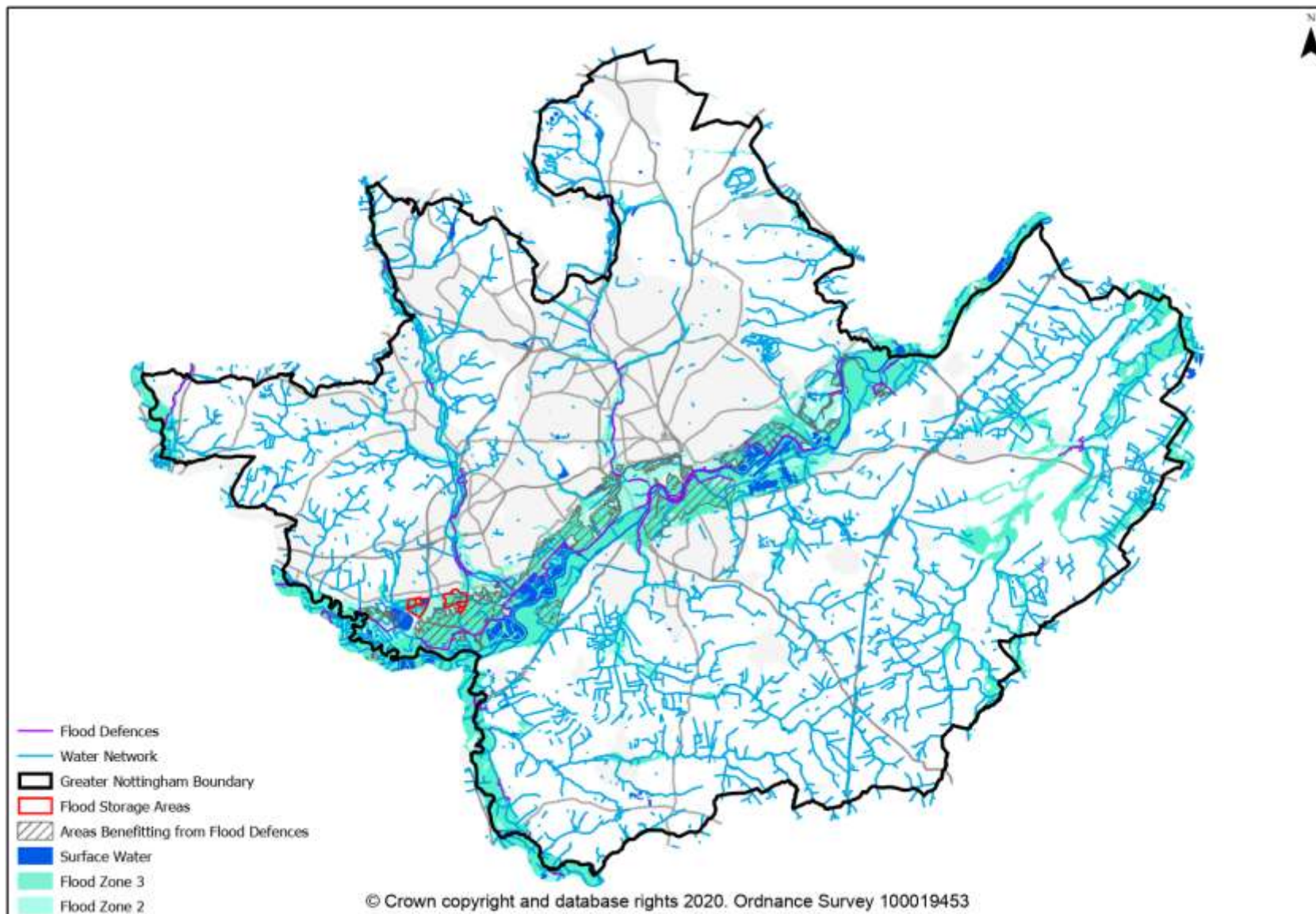

Figure 7: Blue Infrastructure

Sustainable Transport Routes

- 5.60 Figure 8 below identifies tram and rail stops, rights of way, recreational routes, City Cycle Hubs and national cycle routes.
- 5.61 Across the study area, there is a wide distribution of historic rights of way. There are fewer within the main urban area however and a notable concentration within rural areas of Broxtowe and Erewash around Ilkeston, Long Eaton, Eastwood and between Derby and Nottingham.
- 5.62 A number of recreational routes and national cycle routes follow the Trent Valley linking different areas of Nottingham as well as connecting Nottingham to Derby to the west, Grantham to the east and Newark and Mansfield to the north.
- 5.63 The Nottingham Tram network also follows the River Trent to Beaston and the Leen from New Basford to Phoenix Park. The Robin Hood Railway Line also follows the River Leen and stops at Bulwell, where it intersects with national cycle, recreational routes and rights of way.

Broxtowe

- 5.64 There is an extensive network of footpaths, bridleways and cycle routes connecting many parts of the Borough. These include the Erewash Valley Trail, the Broxtowe Country Trail, the Big Track, and the Brinsley Steeple Chase. The Erewash Valley Trail is a long distance route which covers over 30 miles of waterway and countryside along the Nottinghamshire and Derbyshire borders. The route provides accessible walking and cycling opportunities and access to wildlife and heritage features. The western side of the trail follows the Erewash Canal towpath on the Derbyshire side of the Erewash from Trent Lock north towards Langley Mill. Just north of Long Eaton the trail follows the Nutbrook Trail along the flood bank next to the canal. The eastern side of the trail follows Langley Mill south alongside the A610, linking to the disused Nottingham Canal and then heading south towards Coventry Lane, before passing through the corner of Bramcote Hills Park. The route leaves the park, following quiet residential roads and the open countryside before linking to Cator Lane and Long Lane, making its way towards Attenborough village. It passes close to the ancient church and then to Attenborough Nature Centre, linking with the River Trent upstream to Trent Lock. The Broxtowe Country Trail is a route which has been developed in partnership with Nottingham City Council with assistance from Nottinghamshire County Council, Nottinghamshire Wildlife Trust, Ridewise and Sustrans. The scheme involved the creation of a 30 mile walking and cycling route loosely following the boundary between Nottingham City and the Broxtowe Borough. The Big Track is a ten mile car-free route running between

Beeston Marina along the River Trent and Nottingham Canal to the centre of Nottingham. The Brinsley Steeple Chase Walk is a 5.5 mile circular walk, which starts at the Brinsley Headstocks and takes in the rich and varied landscape in and around the village of Brinsley.

- 5.65 A number of long distance trails run in and out of Broxtowe. The most notable of these are the Trent Valley Way which follows the river corridor of the Trent, and the Robin Hood Way, which is a long distance route which runs from Nottingham Castle to Edwinstowe. The Public Rights of Way network within the Borough provides an extensive network of access paths and permissive routes. Managed and maintained by Nottinghamshire County Council, these provide routes in and around the countryside. Sustrans National Cycle Network Route Number 6 runs across the southern part of the Borough and links through to Derbyshire and Nottingham City and to wider national routes.
- 5.66 Bennerley Viaduct, which is located to the west of Awsworth village, towards the north of the Borough, is a Grade II* listed former railway viaduct, built in 1877 by the Great Northern Railway Company. It is the longest wrought iron viaduct in the country. It connects Ilkeston in Erewash Borough with Awsworth in Broxtowe. It was included within the 2020 World Monument Watch, one of only 25 sites chosen globally. There is a project, led by Railway Paths Limited and the Friends of Bennerley Viaduct, to create a footpath and cycleway route across the structure.

Erewash

- 5.67 An extensive rights of way network is established across the Borough helping to link urban areas to surrounding countryside. Within the countryside itself, this network sees a comprehensive trail of pathways and bridleways connecting Erewash's rural settlements. A 15km section of the Midshires Way, a long-distance national trail between Buckinghamshire and Stockport, passes diagonally through the Borough. A number of notable routes that allow for non-motorised travel include the former Derby & Sandiacre Canal between Sandiacre and Borrowash, the Nutbrook Trail which links Erewash's two main towns and the Great Northern Greenway (a disused railway line) running from Breadsall to Bennerley Viaduct on the boundary with Broxtowe Borough. All three are safeguarded as multi-user recreational trails, whilst the first two (which cross within Long Eaton town centre) also serve as routes 6 & 67 of the national cycle network.

Gedling

- 5.68 The edge of the urban area of Gedling Borough benefits from many Public Rights of Way designations that provide residents access to the countryside. Public Rights of way routes in the north (Arnold/Redhill) and south (Netherfield) appear to be served by well-connected routes both of which transcend beyond the Borough boundary. The urban area of the Borough

does not contain identified recreation or cycle routes, which are generally concentrated as running through the core of Nottingham City. Inevitably Gedling residents can access strategic routes through the cycle and public transport infrastructure associated with the road network.

Nottingham City

- 5.69 Sustainable transport routes in the City include Big Track & National cycle route which both link key Green and Blue areas with urban area.

Rushcliffe

- 5.70 Within Rushcliffe there are a variety of non-motorised transport routes, including National Cycle Routes which connect Nottingham to Newark, Lincoln and Grantham (Routes 15 and 64). Route 48 should traverse north south through Rushcliffe, connecting Leicester and Newark, however there is no connection between Bingham and Hickling. The Trent Valley Way follows the River Trent, crossing to the south of the river (within Rushcliffe) at Trent Bridge and then east to Holme Pierrepont where it then leaves the river for a short distance to Radcliffe on Trent. From here it connects Shelford and East Bridgford before leaving the Borough when it crosses the River Trent into Newark and Sherwood at Gunthorpe Bridge. It finally ends at Newark.
- 5.71 There are numerous rights of way across the Borough, providing local recreational opportunities for residents within both urban and rural areas.
- 5.72 These rights of way connect to Bus and Tram stops within the urban area (Tram stops at Wilford and Compton Acres are on the boundary with Nottingham City).

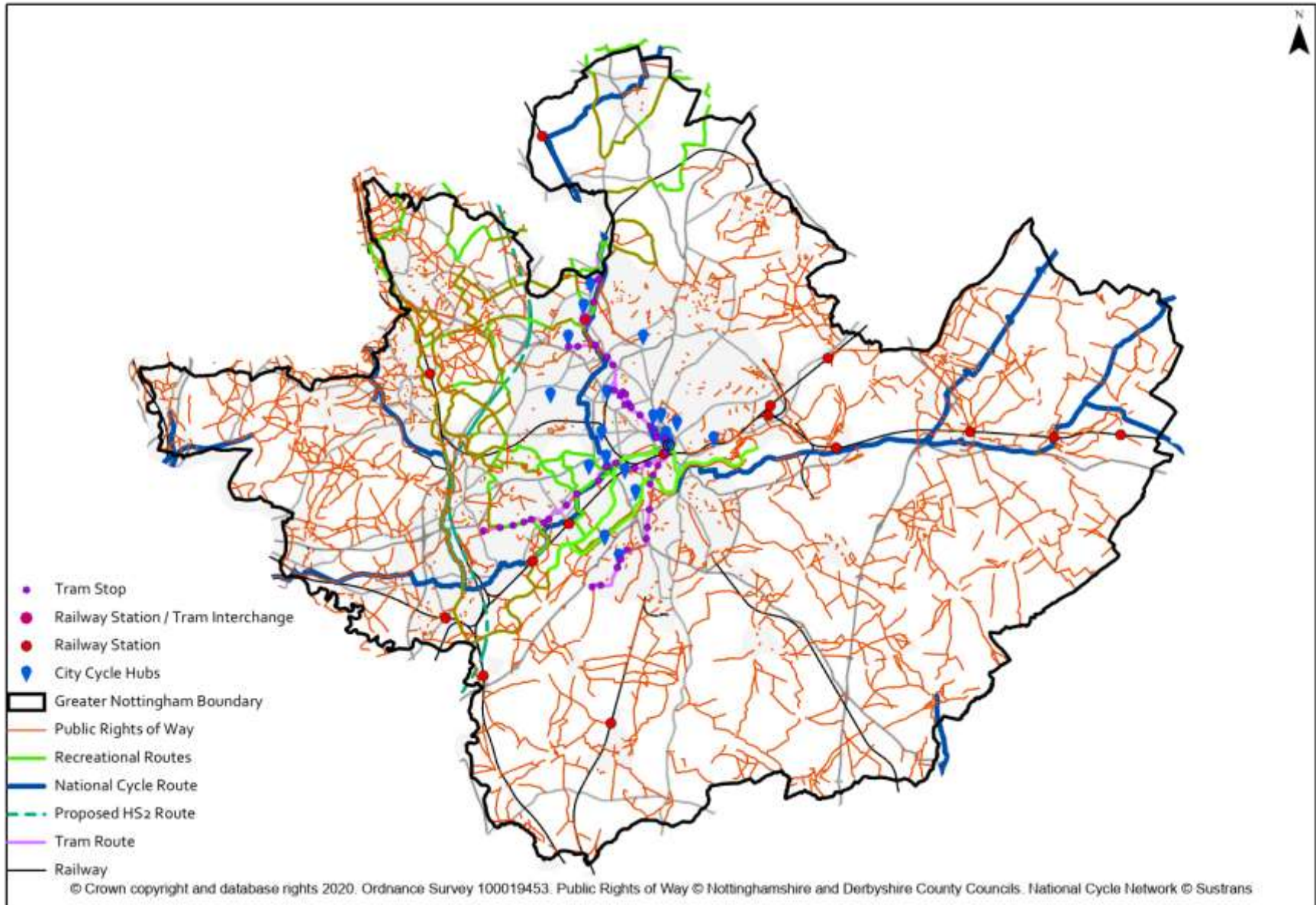

Figure 8: Sustainable Transport

All Green Infrastructure Assets

- 5.73 Figure 9 (All Green Infrastructure Assets) below combines all the natural environment, recreational, blue and sustainable transport routes, which are discussed above. When looking at all the Green Infrastructure together a complicated picture emerges and given its large scale is difficult to determine whether close proximity equates to ease of physical connectivity. However this map does indicate where at strategic level there are existing concentrations of Green and Blue Infrastructure, where areas overlap and deliver multifunctional benefits, and their strategic importance.
- 5.74 Whilst it clearly shows a wide distribution of assets across the study area, as discussed within the section on recreational spaces, there is a concentration of assets within the River Trent Corridor, these are connected by pedestrian and cycle routes. Many of these assets provide multifunctional benefits, most notably the wetland environments, large informal open spaces and sports facilities which are highlighted within the discussion of natural environment, recreation and flood water regulation.
- 5.75 Of notable importance is the Attenborough Nature Reserve which due to its size, the multifunctional benefits it provides, and its location connecting the Erewash Green and Blue Infrastructure corridor and neighbouring Green and Blue Infrastructure assets – is a significant strategic asset in its own right. Similarly blue infrastructure at Colwick and on the opposite side of the River Trent at Holme Pierrepont are equally important. The importance of the River Trent and land either side, as a sub-regional corridor (within all the authority areas) with connections to Derby and Newark, as set out in the 6Cs, is clear.
- 5.76 A considerable number of rights of way and bus routes interconnect with the sub-regional trails that follow the River Trent and recreational spaces, as does the Nottingham Tram (at Wilford and the Meadows).
- 5.77 Within the urban area, recreational open spaces are distributed widely with limited apparent strategic connectivity. These comprise parks, playing fields and sports pitches that serve the local communities.
- 5.78 As expected and identified within the 6C's study, the Rivers Erewash (and Canal), Derwent, Leen and Soar comprise multifunctional Green and Blue Infrastructure Corridors that connect with the River Trent. The River Erewash connects to the Trent at the Attenborough Nature Reserve, increasing this areas Green and Blue Infrastructure importance. There are also a number of local green corridors which connect with the River Erewash and Canal corridor which provide sustainable non-motorised routes east and west. These connect Ilkeston and Long Eaton with the main urban area of Nottingham
- 5.79 Similarly, the canals are also identifiable as important linear routes which connect communities, most notably the Grantham Canal which connects

villages and towns and is an important local recreational asset. There are a number of non-motorised (or quiet lanes) that interconnect with the canal at Cotgrave.

- 5.80 Beyond the main urban area, the Sherwood Forest provides nature conservation and informal recreation. It can be accessed via National Cycle Route 6, however, with the exception of the Robin Hood Way there are limited rights of way which connect the open access woodland.
- 5.81 Less extensive is a patchwork of woodland and grassland areas to the south of the study area, within the Nottinghamshire Wolds in Rushcliffe, which are on elevated ground beyond the more intensively farmed areas closer to the main urban area. These circle east to west from Cotgrave round to Gotham and include areas around Keyworth and East Leake.
- 5.82 Closer to the main area there are a number of sustainable greenway routes and green Infrastructure assets in and around Ruddington and Edwalton. This area is identified within the adopted Local Plan Part 2 as a local Green Infrastructure corridor and is linked (by the cycle route that follows the tram and a network of rights of way) to other concentrations of Green Infrastructure assets at Compton Acres/Wilford (within the River Trent Strategic Corridor). Ecological connectivity between these areas is provided by the Fairham Brook.

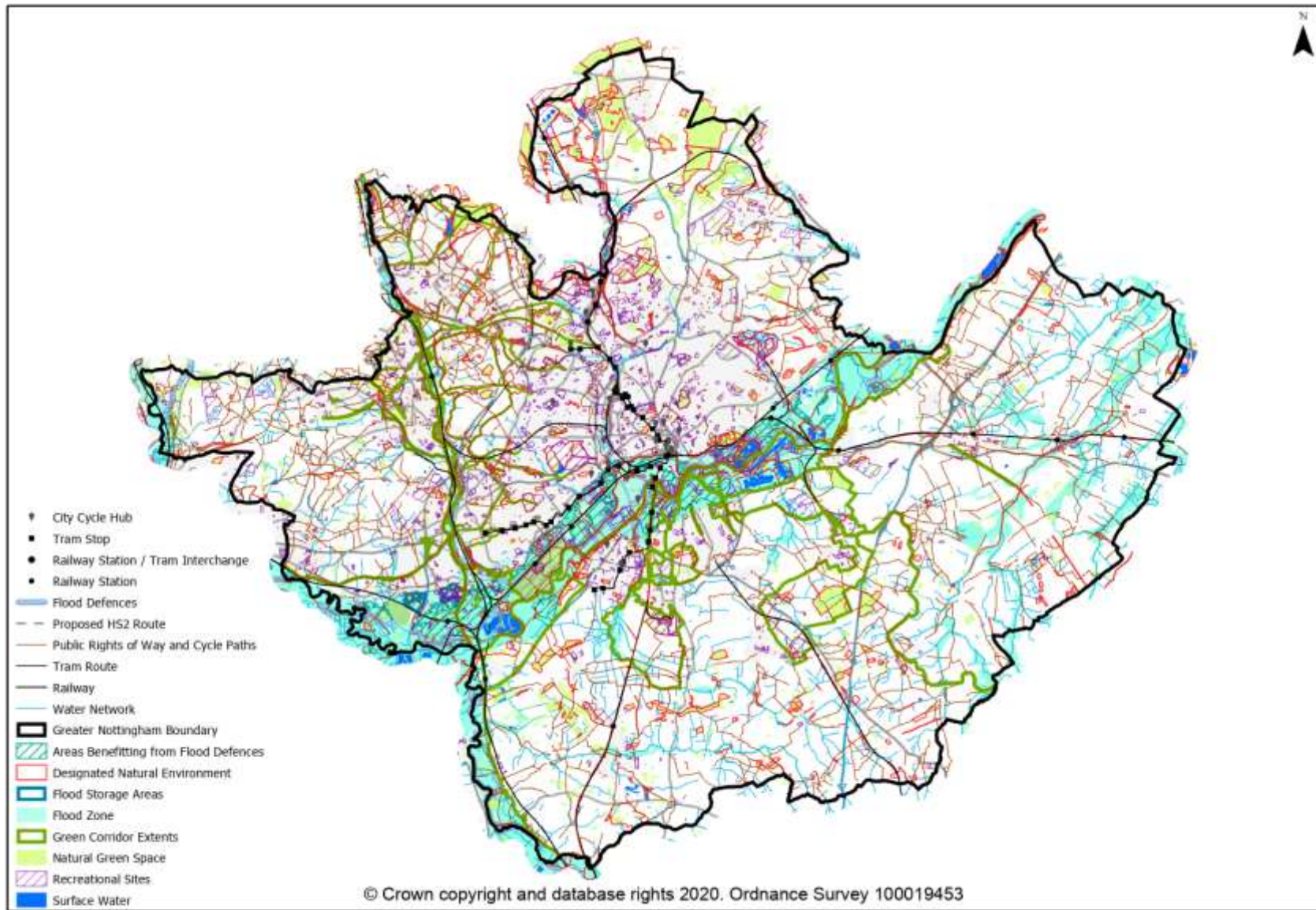

Figure 9: All Green Infrastructure Assets

Appendix A: Existing Natural Green Space Assets

Appendix A1: Sites of Special Scientific Interest

Table A1: Sites of Special Scientific Interest

Site Name	Authority	Total Area Hectares
Attenborough Gravel Pits	Broxtowe	226.57
Barnstone Railway Cutting	Rushcliffe	1.52
Breadsall Railway Cutting	Erewash	4.86
Bulwell Wood	Broxtowe	0.15
Colwick Cutting	Nottingham City	2.07
Gotham Hill Pasture	Rushcliffe	8.47
Holme Pit	Nottingham City	4.12
Kimberley Railway Cutting	Broxtowe	5.37
Kinoulton Marsh and Canal	Rushcliffe	2.72
Linby Quarries	Gedling	38.69
Morley Brick Pits	Erewash	1.78
Normanton Pastures	Rushcliffe	16.34
Orston Plaster Pits	Rushcliffe	4.65
Robbinetts	Broxtowe	6.31
Rushcliffe Golf Course	Rushcliffe	19.48
Seller's Wood	Broxtowe	12.34
Seller's Wood	Nottingham City	1.52
Sledder Wood Meadows	Broxtowe	7.92
Wilford Claypits	Rushcliffe	2.17
Wilwell Cutting	Nottingham City	0.01
Wilwell Cutting	Rushcliffe	7.34

Appendix A2: Local Nature Reserves

Table A2: Local Nature Reserves

Site Name	Authority	Total Area Hectares
Alexandrina Plantation Bramcote	Broxtowe	3.49
Beeston Sidings	Nottingham City	5.38
Besthorpe	Nottingham City	66.85
Bingham Linear Park	Rushcliffe	9.52
Bramcote Hill's Park	Broxtowe/Nottingham City	11.19
Breadsall Railway Cutting	Erewash	5.33
Brecks Plantation	Nottingham City	4.3
Brierley Forest Park	Nottingham City	80.55
Brinsley Headstocks	Broxtowe	6.56
Bulwell Hall Park	Nottingham City	23.57
Clifton Grove	Nottingham City	17.87
Clifton Woods	Nottingham City	13.54
Cockglode & Rotary Woods	Nottingham City	14.42
Colliers Wood	Broxtowe	13.43
Colwick Woods	Nottingham City	48.45
Daneshill Lakes	Nottingham City	55
Devon Park Pastures	Nottingham City	3.05
Dukes Wood	Nottingham City	10.48
Eakring Meadows	Nottingham City	9.65
Fairham Brook Nature Reserve	Nottingham City	10.62
Farndon Ponds	Nottingham City	4.61
Farndon Willow Holt	Nottingham City	9.58
Forbes Hole	Erewash	3.31
Fox Covert	Erewash	5.23
Gedling Country Park	Gedling	106.77
Gedling House Meadow	Gedling	5.93
Gedling House Woods	Gedling	4.79
Glapton Woods	Nottingham City	3.58
Hall Om Wong, Kimberley	Broxtowe	1.8
Hall Park	Broxtowe	10.22
Harrisons Plantation	Nottingham City	1.99
Hobbucks	Gedling	9.79
Holme Pit Pond	Nottingham City	5.26
Hucknall Road Linear Walkway	Nottingham City	8.19
Keyworth Meadow	Rushcliffe	1.4
King George's Park	Broxtowe	3.11
Kirton Wood	Nottingham City	18.82
Langold Country Park	Nottingham City	51.13
Manor Farm	Erewash	4.11
Manor Floods	Erewash	38.65

Site Name	Authority	Total Area Hectares
Martin's Pond	Nottingham City	3.81
Maun Valley Park	Nottingham City	16.84
Meadow Covert	Rushcliffe	1.86
Meden Trail Outgang Lane, Pleasley.	Nottingham City	9.68
Moorbridge Pond/ Springfield Corner	Nottingham City	1.66
Netherfield Lagoons	Gedling	51.01
Nottingham Canal	Broxtowe/Nottingham City	27.71
Oak Tree Heath	Nottingham City	9.93
Oakham	Nottingham City	5.68
Pewit Carr	Erewash	6.65
Pioneer Meadows	Erewash	6.8
Pit Lane Recreation Ground	Broxtowe	5.6
Portland Park	Nottingham City	9.43
Quarry Holes	Nottingham City	2.25
Quarry Lane	Nottingham City	4.75
Rainworth Heath	Nottingham City	16.04
Rainworth Water	Nottingham City	18.03
Raleigh Pond	Nottingham City	2.29
Ravensdale	Nottingham City	9.55
Retford Cemetery	Nottingham City	12.63
Rufford Country Park	Nottingham City	4.23
Rushcliffe Country Park	Rushcliffe	75.43
Sandy Banks	Nottingham City	5.65
Sandy Lane Open Space	Nottingham City	5.32
Sandy Lane Public Open Space	Broxtowe	5.33
Sellers Wood	Nottingham City	13.87
Sharphill Wood	Rushcliffe	9.72
Sherwood Heath	Nottingham City	23.3
Smithurst Meadows	Broxtowe	3.62
Southwell Trail	Nottingham City	26.98
Spalford Warren	Nottingham City	37.45
St Chad's	Erewash	8.85
Stanton Gate, Stanton-by-Dale	Erewash	0.73
Stapleford Hill Woodland	Broxtowe	6.74
Stony Clouds	Erewash	9.11
Straws Bridge	Erewash	6.34
Sunrise Hill	Nottingham City	1.52
Sutton Bonnington Spinney & Meadows	Rushcliffe	3.41
Teversal/Pleasley Network	Nottingham City	21.66
The Bottoms	Nottingham City	10.5
The Carrs	Nottingham City	5.81
The Hermitage	Nottingham City	1.46
The Hook	Rushcliffe	13.02

Site Name	Authority	Total Area Hectares
Tippings Wood	Nottingham City	32.62
Toton Fields	Broxtowe	16.57
Trent Meadows	Erewash	11.1
Trowell Marsh	Erewash	0.79
Vicar Water	Nottingham City	83.58
Watnall Green	Broxtowe	1.88
Watnall Spinney	Broxtowe	0.92
Wilwell Cutting	Rushcliffe	7.33
Wollaton Park	Nottingham City	141.03
Woodsetts Pond	Nottingham City	8.45

Appendix A3: Local Wildlife Sites

Table A3: Local Wildlife sites

Site Name	Authority	Total Area Hectares
A606 Woodland	Rushcliffe	1.21
A610 Cutting, Kimberley	Broxtowe	1.11
A610 Verge	Broxtowe	0.36
Adbolton Marsh	Rushcliffe	0.38
Adbolton Ponds (Pinder's Pond)	Rushcliffe	2.46
Aldercar Wood	Gedling	11.96
Alexandrina Plantation	Broxtowe	15.02
Alfreton Road Rough Grassland	Erewash	4.08
Annesley Pit	Gedling	112.71
Appleton Dale	Gedling	7.5
Arbour Hill Woodland	Erewash	1.96
Ash Lane Meadows	Rushcliffe	4.13
Ash Spinney Assart	Rushcliffe	1.17
Attenborough Gravel Pits	Broxtowe	228.57
Attenborough Junction Tip	Erewash	12.26
Attenborough Pastures	Erewash	25.07
Attenborough West Gravel Pits	Erewash	15.36
Awsorth Grassland	Broxtowe	2.93
Awsorth Road Pond	Erewash	0.47
Babbington Disused Mine	Broxtowe	1.44
Babbington Wood	Broxtowe	2.72
Baguley's Wood, Grassland and Carr	Erewash	5.66
Bailey Grove, Eastwood	Broxtowe	0.73
Balloon Woods	Nottingham City	1.69
Barleyholme Wood	Rushcliffe	6.68
Barnstone Dismantled Railway	Rushcliffe	4.67
Barnstone Disused Railway	Rushcliffe	1.52
Barrons Plantation with Gedling District	Gedling	6.18
Barton Flash	Rushcliffe	8.76
Barton Pool Nature Reserve	Erewash	0.85
Barton in Fabis Fishing Pools	Rushcliffe	1.68
Barton-in-Fabis Pond and Drain	Rushcliffe	0.45
Basford Junction	Nottingham City	7.38
Bassett Farm Meadow	Erewash	0.36
Beauvale Brook Marsh, Eastwood	Broxtowe	1.16
Beauvale Priory Pasture	Broxtowe	0.52
Beauvale Priory Stream	Broxtowe	2.96
Beauvale Streamside Meadows	Broxtowe	3.68
Beeston Canal	Broxtowe	14.79
Beeston Cemetery	Broxtowe	4.42
Beeston Fields	Broxtowe	32.38

Site Name	Authority	Total Area Hectares
Beeston Sidings	Nottingham City	4.73
Beeston Weir River Deposits	Nottingham City	3.05
Bennerley Coal Processing Plant and Gras	Broxtowe	19.56
Bennerley Flash	Erewash	6.85
Bennerley Wet Grassland	Broxtowe	10.9
Berry Hill Pond	Rushcliffe	0.36
Bestwood Country Park	Gedling	62.76
Bestwood Duckponds	Gedling	27.52
Bestwood Parkside Grasslands	Gedling	20.77
Bestwood Sand Quarry	Gedling	22.66
Bingham Disused Railway	Rushcliffe	11.82
Blenheim Disused Railway	Broxtowe	1.44
Blenheim Farm	Nottingham City	0.99
Blenheim Lane Hedgerows	Nottingham City	0.57
Blenheim Lane Quarry	Nottingham City	1.17
Bluebell Wood, Bramcote	Broxtowe	6.03
Borders Wood	Rushcliffe	59.99
Borrow Pits, Barton	Rushcliffe	1.06
Botany Bay Grassland	Erewash	6.11
Bramcote Hills	Broxtowe	11.54
Bramcote Moor Grassland	Broxtowe	5.51
Brandshill Grassland	Rushcliffe	12.13
Brandshill Marsh	Rushcliffe	4.37
Brandshill Wood	Rushcliffe	14.41
Breadsall Disused Railway	Erewash	4.87
Breadsall Priory Golf Course	Erewash	56.22
Break Lane	Gedling	0.48
Brickyard Plantation, Cossall	Broxtowe	0.97
Bridegate Lane Verge	Rushcliffe	1.33
Brinsley Brook	Broxtowe	0.12
Brinsley Brook Grasslands	Broxtowe	1.77
Brinsley Flashes	Broxtowe	12.39
Brinsley Grassland (I)	Broxtowe	2.78
Brinsley Grassland (II)	Broxtowe	0.98
Brinsley Grassland (III)	Broxtowe	1.59
Brinsley Grassland (v)	Broxtowe	2.58
Brinsley Grassland (vi)	Broxtowe	4.9
Brinsley Grassland IV	Broxtowe	4.07
Brinsley Headstocks	Broxtowe	2.37
Broughton Lodge Pond	Rushcliffe	0.02
Broughton Wolds Grasslands	Rushcliffe	11.07
Broxtowe District Boundary Hedge	Broxtowe	3.4
Broxtowe Wood	Nottingham City	5.74
Bulcote Wood	Gedling	8.95

Site Name	Authority	Total Area Hectares
Bullock Hill	Erewash	4.18
Bulwell Forest Golf Course	Nottingham City	40.08
Bulwell Hall Park	Nottingham City	94.13
Bunny Old Wood	Rushcliffe	32.49
Bunny Park Ponds	Rushcliffe	2.64
Burrows Farm Grassland	Nottingham City	1.7
Burton Joyce Cemetery	Gedling	0.79
Burton Joyce Grasslands	Gedling	3.44
Burton Joyce Pasture	Gedling	5.25
Burton Joyce Scrub	Gedling	3.17
Calf Pasture	Gedling	10.91
Calverton Colliery Yard	Gedling	26.56
Calverton Pit Mineral Railway	Gedling	8.26
Camp Wood, Little Eaton	Erewash	1.91
Canal Bank Marsh, Cossall	Broxtowe	0.72
Carlton Cemetery	Gedling	5.12
Central Studio's Grassland	Nottingham City	2.37
Chilwell Dam Plantation	Nottingham City	2.36
Chilwell Manor Golf Club Grassland II	Broxtowe	2.23
Chilwell Manor Golf Course	Broxtowe	4.44
Chilwell Meadow	Broxtowe	1.26
Chilwell Ordnance Depot Paddock	Broxtowe	1.27
Church Lane, Morley	Erewash	1.15
Church Road Meadow, Bogend	Broxtowe	5.08
Church Road Pasture, Greasley	Broxtowe	2.28
Church Rock Cemetery	Nottingham City	5.24
Church Wilne Reservoir	Erewash	63.27
Cinderhill Verge	Broxtowe	0.5
Clifton Fox Covert	Nottingham City	2.78
Clifton Grove	Nottingham City	13.58
Clifton Spinney Pond	Nottingham City	0.99
Clifton Wood	Nottingham City	13.1
Cloves Wood	Erewash	11.88
College Wood Pasture	Rushcliffe	6.14
Colwick Country Park	Nottingham City	89.42
Colwick Racecourse Wetland	Nottingham City	2.56
Colwick Wood	Nottingham City	43.62
Compton Acres	Rushcliffe	5.85
Compton Acres Ponds	Rushcliffe	0.6
Coneygre Wood	Rushcliffe	11.62
Copse, Kingston on Soar	Rushcliffe	3.02
Cordy Lane Paddock	Broxtowe	0.4
Cornwall's Hill Grassland	Gedling	1.65
Cossall Marsh	Erewash	3.42

Site Name	Authority	Total Area Hectares
Cossall Marsh Bank	Broxtowe	0.34
Cossall Marsh Grassland	Broxtowe	1.62
Costock Grassland	Rushcliffe	0.28
Costock Meadow	Rushcliffe	1.68
Costock Road (iii)	Rushcliffe	0.79
Cotgrave Colliery	Rushcliffe	42.52
Cotgrave Forest	Rushcliffe	150.08
County Brook, Willoughby on the Wolds	Rushcliffe	0.22
Court Hill Grassland	Rushcliffe	2.84
Crock Dumble	Gedling	5.17
Cropwell Bishop Gypsum Spoil	Rushcliffe	5.63
Cropwell Bishop Gypsum Spoil II	Rushcliffe	1.48
Cropwell Bishop Relict Pasture	Rushcliffe	0.75
Cropwell Butler Pond	Rushcliffe	0.15
Crossroads Meadow, Hickling	Rushcliffe	7.53
Crowhill Farm Grasslands	Broxtowe	14.18
Crownend Wood (Eastern Assart)	Rushcliffe	2.06
Crownend Wood (Western Assart)	Rushcliffe	1.83
Crownend Wood Ride	Rushcliffe	0.2
Cuckoo Bush	Rushcliffe	0.5
Dark Lane, Calverton	Gedling	0.79
Derby Canal, Borrowash	Erewash	0.81
Dewberry Hill	Rushcliffe	7.41
Dobb's Hill Plantation	Erewash	4.45
Dover Beck Wetland	Gedling	2.09
Drum Hill Fields, Breadsall Moor	Erewash	8.91
Dunshill Quarry	Erewash	0.67
Dunshill Shelterbelt	Erewash	2.8
Dunshill Verge	Erewash	0.19
East Bridgford Pasture	Rushcliffe	2.75
East Bridgford Pasture Bank	Rushcliffe	1
East Leake Bridleway Verges	Rushcliffe	1.99
Eastwood By-pass Dismantled Railway	Broxtowe	1.89
Eastwood Mine Spoil	Broxtowe	3.35
Eatonpark Wood	Erewash	2.4
Eelhole Wood	Broxtowe	6.62
Erewash Canal	Broxtowe	1.95
Erewash Canal	Erewash	26.53
Erewash Canal Grasslands, New Eastwood	Broxtowe	11.47
Erewash Canal Marsh	Broxtowe	0.64
Erewash Grassland, Stapleford	Broxtowe	1.58
Erewash Grassland, Trowell	Broxtowe	0.74
Erewash Meadows, New Eastwood	Broxtowe	8.43
Fairham Brook (North of Fairham Bridge)	Nottingham City	13.14

Site Name	Authority	Total Area Hectares
Fairham Brook Nature Reserve	Nottingham City	10.87
Fairham Brook Pasture	Rushcliffe	1.38
Fairham Brook, Bunny	Rushcliffe	0.51
Fairham Brook, Keyworth	Rushcliffe	3.56
Fairham Brook, Widmerpool	Rushcliffe	0.65
Fernhill Farm Grasslands	Rushcliffe	3.85
Ferriby Brook & Dam Brook	Erewash	2.12
Field Lane Dyke	Rushcliffe	0.1
Fishpond Plantation, Owthorpe	Rushcliffe	2.48
Flawborough Ponds (The Triangle)	Rushcliffe	1.8
Flintham Park	Rushcliffe	100.9
Folly Hall Lane Meadow	Rushcliffe	0.4
Forbes Hole LNR	Erewash	2.72
Forest Grassland	Nottingham City	0.27
Forest Recreation Ground Wall	Nottingham City	0.04
Fountain Dale	Gedling	20.09
Fox Covert	Gedling	8.49
Fox Covert Grasslands, Lambley	Gedling	0.66
Fox Covert LNR	Erewash	5.13
Fox Hill Scrub, Stanford	Rushcliffe	5.4
Fox Wood	Gedling	3.85
Furnace Pond, Dale Moor	Erewash	0.43
Gamston Pits (A52 Pit)	Rushcliffe	106.55
Gedling Cemetery	Gedling	0.73
Gedling Colliery Site and Dismantled Rai	Gedling	49.78
Georges' Lane Scrub	Gedling	1.25
Gilt Brook (Central)	Broxtowe	2.74
Giltbrook (North)	Broxtowe	0.16
Giltbrook Fields	Broxtowe	2.11
Giltbrook Grassland, Greasley	Broxtowe	2.8
Giltbrook Spring Fed Pond	Broxtowe	0.07
Glasshouse Yard Grassland, Awsworth	Broxtowe	0.7
Golden Brook Storage Lagoon, Nature Reserve	Erewash	8.58
Gotham Disused Railway	Rushcliffe	1.79
Gotham Hill Pasture	Rushcliffe	8.52
Gotham Hill Woods	Rushcliffe	34.83
Gotham Wood	Rushcliffe	7.77
Granby Green Lane	Rushcliffe	1.73
Granby Green Lane Grasslands	Rushcliffe	3.38
Granby Lodge Pond	Rushcliffe	0.01
Grange Wood, Trowell	Broxtowe	3.91
Grantham Canal (Cotgrave to River Trent)	Rushcliffe	7.09
Grantham Canal (Hollygate Bridge to Kino	Rushcliffe	15.24

Site Name	Authority	Total Area Hectares
Grantham Canal (Kinoulton to River Smite)	Rushcliffe	4.92
Grantham Canal, Cotgrave	Rushcliffe	1.24
Grassland / Hedge, Lambley	Gedling	1.27
Greasley Cemetery	Broxtowe	1.36
Greenwood Avenue Field and pond	Erewash	1.06
Greythorne Dyke	Rushcliffe	1.6
Gypsum Quarry, Cropwell Bishop	Rushcliffe	2.24
Hagg Lane	Erewash	0.87
Harrison's Plantation	Nottingham City	4.28
Harveys Plantation Meadow	Gedling	1.1
Hatherings Wood, Little Eaton	Erewash	2.9
Hayeswood Farm Grassland	Erewash	4.42
Hempshill Hall	Broxtowe	2.98
Hempshill Roundabout	Broxtowe	0.71
Hermit's Wood, Dale Abbey	Erewash	2.25
Herrywell Lane	Rushcliffe	0.85
Hickling Green Lane Verges	Rushcliffe	3.08
Hickling Meadow South	Rushcliffe	2.62
Hickling Standard Pasture	Rushcliffe	9.73
Hickling Track and Bank	Rushcliffe	0.15
High Park Wood	Broxtowe	101.13
High Westings Farm Marsh	Rushcliffe	1.57
High Wood, Nuthall	Broxtowe	0.71
Hill Road Grassland, Gotham	Rushcliffe	1.85
Hobsic Meadow	Broxtowe	1.59
Hoehill Pasture	Rushcliffe	2.46
Holly Copse, Strelley	Broxtowe	0.58
Holly Road Grassland South	Broxtowe	0.32
Holme House Grassland	Rushcliffe	2.29
Holme Pierrepont	Rushcliffe	82.36
Holme Pierrepont I	Rushcliffe	29.21
Holme Pierrepont II	Rushcliffe	13.74
Holme Pit	Nottingham City	6.43
Horsley Carr	Erewash	22.36
Hose Lane Verges	Rushcliffe	2.47
Hotchley Hill	Rushcliffe	7.4
Hucknall Disused Railway	Nottingham City	8.77
Hungerhill Gardens	Nottingham City	28.61
Ilkeston Railway Pond	Erewash	1.54
Ilkeston Road Pond and Nutbrook Canal	Erewash	12.81
Intake Wood, Costock	Rushcliffe	5.94
Iremonger Pond	Nottingham City	3.81
Jacksdale Disused Railway	Broxtowe	5.1
Jacksdale Meadows West	Broxtowe	5.74

Site Name	Authority	Total Area Hectares
Jerico Farm Grassland	Rushcliffe	5.86
Jerico Farm Pond I	Rushcliffe	0.07
Jerico Farm Pond II	Rushcliffe	0.03
Joes Wood	Gedling	1.96
Johnson Play Area	Erewash	2.86
Kaye Wood Pond (I)	Rushcliffe	0.02
Kimberley Cemetery	Broxtowe	2.37
Kimberley Cutting	Broxtowe	7.56
Kimberley Dismantled Railway	Broxtowe	6
Kimberley Pastures	Broxtowe	6.66
Kimberley Rough Grassland	Broxtowe	6.18
King's Meadow Grassland	Nottingham City	2.64
Kingston Brook, Willoughby	Rushcliffe	0.57
Kinoulton Gorse	Rushcliffe	7.46
Kinoulton Grassland	Rushcliffe	0.94
Kinoulton Grassland II	Rushcliffe	1.97
Kinoulton Grasslands	Rushcliffe	1.59
Kinoulton Lane Pasture	Rushcliffe	3.01
Kinoulton Marsh	Rushcliffe	2.28
Kinoulton Meadow	Rushcliffe	7.44
Kinoulton Wolds Lower Pasture	Rushcliffe	0.97
Kinoulton Wolds Middle Pasture	Rushcliffe	2.76
Kinoulton Wolds Upper Pasture	Rushcliffe	1.04
Kirk Hallam Fishing Pond	Erewash	1.48
Kirk Hallam Meadows	Erewash	2.63
Kirk Hallam Wood	Erewash	0.95
Lady Wood	Erewash	11.47
Ladywood Disused Pit Woodland	Erewash	1.89
Lambley Dumble	Gedling	3.64
Lambley Dumble Grassland	Gedling	7.77
Lambley Dumble Pastures	Gedling	5.35
Lamp Wood	Gedling	6.11
Langar Airfield	Rushcliffe	20.38
Langar Quarry	Rushcliffe	23.85
Langley Mill Flashes	Broxtowe	6.48
Leake New Wood Track	Rushcliffe	0.61
Lenton Methodist Church Walls	Nottingham City	0.01
Lenton Triangle	Nottingham City	4.5
Linby - Newstead Disused Railway	Gedling	3.64
Linby Churchyard	Gedling	0.4
Linby Paddock	Gedling	0.72
Linby Quarries	Gedling	57.16
Linby Village Disused Railway	Gedling	1.93
Lindridge House Pond, Dale Moor	Erewash	0.05

Site Name	Authority	Total Area Hectares
Little Meadow	Erewash	2.56
Little Rickets Lane Scrub	Gedling	2.13
Little Wood	Erewash	3.8
Lock Lane Nature Reserve	Erewash	3.95
Lock Lane Scrub, Sandiacre	Erewash	0.96
Locko Park Lake	Erewash	5.11
Lodge Farm Grassland, Calverton	Gedling	1.51
Lodge Plantation Pond	Rushcliffe	2.95
Long Spinney Pastures	Rushcliffe	4.55
Long Spinney, Gotham	Rushcliffe	14.7
Longdale Heath	Gedling	1.45
Longdale Lane Plantation	Gedling	364.42
Longdale Plantation	Gedling	24.52
Low Wood	Broxtowe	1.21
M1 Woodland	Broxtowe	1.39
Manor Farm, East Leake Grassland	Rushcliffe	1.46
Manor Lane Bank Shelford	Rushcliffe	0.14
Mapperley Hospital Bank	Nottingham City	0.26
Mapperley Plains Paddocks	Gedling	1.45
Marblaegis Mine, Bunny	Rushcliffe	2.83
Marshy Grasslands, Lambley	Gedling	2.73
Martin's Pond	Nottingham City	3.89
Meadow Lane Carr	Erewash	0.98
Mill Pond Plantation	Gedling	5.68
Moor Plantation & Drum Hill	Erewash	27.32
Moor Pond Wood	Gedling	5.7
Moor Road Fields	Erewash	8.93
Moorbridge Lane Grasslands South, Staple	Broxtowe	12.3
Moorbridge Lane Wet Grassland North	Broxtowe	3.32
Moorbridge Lane Wetland North	Broxtowe	5.64
Moorbridge Pond	Nottingham City	1.29
Moorgreen Meadow	Broxtowe	1.98
Moorgreen Reservoir	Broxtowe	17.46
Moorgreen Reservoir Wood	Broxtowe	3.31
Morley Retreat	Erewash	0.63
Morleyhayes Wood	Erewash	18.05
Motorway Grassland, Trowell	Broxtowe	1.2
Narrow Bridge Fish Pond	Erewash	1.84
Naturescape	Rushcliffe	2.58
Nether Green Brook	Broxtowe	0.64
Netherfield Dismantled Railway Sidings	Gedling	32.83
Netherfield Pits	Gedling	31.72
New Brinsley Grassland	Broxtowe	5.69
New Brinsley Pasture	Broxtowe	1.88

Site Name	Authority	Total Area Hectares
New Eastwod Roadside Verge	Broxtowe	0.52
New Farm Wood	Broxtowe	5.98
New Plantation, Burton Joyce	Gedling	9.13
New Road, Greasley	Broxtowe	0.16
New Wood Scrub Bunny	Rushcliffe	0.71
New Wood, Bunny	Rushcliffe	13.88
Newlane Pastures	Broxtowe	5.52
Newstead Cemetery	Gedling	0.48
Newstead Dismantled Railway Sidings	Gedling	9.29
Newstead Football Pitch	Gedling	1.09
Newstead Park (including River Leen Syst	Gedling	238.69
Newthorpe Relict Grassland / Marsh	Broxtowe	2.54
Normanton Pastures	Rushcliffe	16.2
Normanton on Soar Pond and Quarry Spoil	Rushcliffe	3.16
North Dumble	Gedling	1.01
Nottingham Canal (Awworth and Cossall)	Broxtowe	6.14
Nottingham Canal (Trowell to Balloon Woo	Broxtowe	8.65
Nottingham Canal Grassland, Cossall	Broxtowe	0.67
Nottingham Canal Grasslands, New Eastwo	Broxtowe	3.79
Nottingham Canal Rough Grassland, Cossal	Broxtowe	0.83
Nottingham Canal, Eastwood	Broxtowe	1.52
Nottingham General Cemetery	Nottingham City	7.08
Nottingham Racecourse Drain and Grasslan	Nottingham City	0.85
Nottingham Road Carr	Erewash	1.22
Nottingham University Downs	Nottingham City	5.79
Nutbrook Canal & Fields	Erewash	13.5
Nutbrook Canal, Brook and Wet Woodland	Erewash	3.61
Nuthall Cutting	Broxtowe	5.52
Oaklands Brook	Erewash	0.42
Oakwell Brickworks & the Beauty Spot	Erewash	15.57
Old Soar, Stanford	Rushcliffe	0.77
Oldfield Plantation, Elton	Rushcliffe	4.8
Oldmoor Wood	Broxtowe	14.85
Orston Horse Pasture	Rushcliffe	1.77
Orston Quarry and Grasslands	Rushcliffe	5.82
Orston Railway	Rushcliffe	2.43
Oxton Bogs	Gedling	9.62
Peckwash Mills	Erewash	3.44
Pewit Carr LNR	Erewash	7.38
Pioneer Meadows LNR	Erewash	6.86
Pit Tip Top Plantation	Gedling	25.04
Pithouse Lane Marsh	Rushcliffe	0.64
Plumtree Disused Railway	Rushcliffe	4.19

Site Name	Authority	Total Area Hectares
Poplars Fish Pond	Erewash	1.16
Quarry Hill Lagoons	Erewash	2.98
Quarry Hill Quarry, Stanton	Erewash	0.89
Raceground Hill	Gedling	7.5
Railway Pond, Orston	Rushcliffe	0.51
Railway, Upper Broughton	Rushcliffe	3.11
Rancliffe Wood	Rushcliffe	20.02
Ratcliffe on Soar Pond	Rushcliffe	0.02
Ravenhead Knoll	Gedling	0.42
Red Hill, Ratcliffe on Soar	Rushcliffe	5.34
Rempstone Pond	Rushcliffe	0.01
Rifle Range Pond	Erewash	0.93
Risley Coppice	Erewash	3.44
Risley Glebe	Erewash	1.44
River Derwent	Erewash	82.48
River Derwent Mouth Lock	Erewash	5.05
River Erewash floodplain, Long Eaton	Erewash	5.09
River Erewash, Cossall	Broxtowe	0.86
River Leen (Part)	Nottingham City	7.05
River Smite	Rushcliffe	6.75
River Soar, Loughborough Meadows to Tre	Rushcliffe	54.36
River Trent - Attenborough	Broxtowe	1.19
River Trent North Bank	Broxtowe	3.55
River Trent North Bank	Erewash	3.83
River Trent, Barton-in-Fabis	Rushcliffe	0.08
River Trent: Burton Joyce to Lowdham	Gedling	4.65
Roadside Verge, Calverton	Gedling	0.55
Robbinetts	Broxtowe	6.53
Robin's Wood	Nottingham City	2.9
Roehoe Brook	Rushcliffe	0.21
Roehoe Wood	Rushcliffe	15.24
Roehoe Wood Pond	Rushcliffe	0.01
Ropewalk Marsh, Ilkeston	Erewash	0.41
Rough Hill	Rushcliffe	5.72
Ruddington Disused Railway	Rushcliffe	6.55
Ruddington Moor Drain	Rushcliffe	0.12
Rushcliffe District Country Park	Rushcliffe	63.58
Rushcliffe District Golf Course	Rushcliffe	26.62
ST. Chads LNR	Erewash	8.64
Saint's Coppice	Broxtowe	0.84
Sandiacre Marsh	Erewash	0.22
Sandy Banks	Nottingham City	5.68
Sawley Carr	Erewash	7.52
Saxondale Railway	Rushcliffe	8.75

Site Name	Authority	Total Area Hectares
Seller's Wood	Broxtowe	13.88
Seven Mile Railway	Gedling	4.57
Shady Lane Pits, Holme Pierrepont	Rushcliffe	54.61
Sharphill Wood	Rushcliffe	9.57
Sheepwash Brook Wetlands	Rushcliffe	4.91
Sheetstores Junction Pond	Erewash	0.31
Sheldon Field, Cropwell Butler	Rushcliffe	4.38
Shelford Carr	Rushcliffe	20.06
Shelford Manor Pond	Rushcliffe	0.2
Shipleigh West Reclamation Site	Erewash	30.99
Shipleigh Wood	Erewash	8.6
Skylarks	Rushcliffe	10.89
Sledder Wood	Broxtowe	1.98
Sledder Wood Meadows	Broxtowe	7.78
Snape Wood	Nottingham City	2.27
Sneinton Railway Lands	Nottingham City	5.86
South Junction Pond	Erewash	0.91
Sowbrook Pond, New Stanton	Erewash	1.38
Spondon Wood	Erewash	22.08
Spring Hill Copse, Kimberley	Broxtowe	0.24
Spring Wood	Broxtowe	14.09
Springhead Woodland	Nottingham City	0.84
Stanford Park	Rushcliffe	113.18
Stanley Common Meadow	Erewash	1.74
Stanley-Morley Disused Railway	Erewash	5.94
Stanton Gate LNR	Erewash	0.75
Stanton Hall Parkland	Erewash	4.41
Stanton Ironworks	Erewash	9.19
Stanton Pond and Pasture	Nottingham City	3.33
Stanton Railway (including Stanton Tunne	Rushcliffe	13.37
Stanton on the Wolds Field Pond (I)	Rushcliffe	0.05
Stanton on the Wolds Field Pond (II)	Rushcliffe	0.04
Stanton on the Wolds Field Pond (III)	Rushcliffe	0.08
Stanton on the Wolds Golf Course	Rushcliffe	50.26
Stanton on the Wolds Village Pond	Rushcliffe	0.02
Stapleford Cemetery	Broxtowe	1.01
Stapleford Hill	Broxtowe	8.13
Starth Wood	Broxtowe	6.07
Station Road Verge, Widmerpool	Rushcliffe	0.61
Stockhill Grasslands, Lambley	Gedling	6.69
Stonepit Plantation	Nottingham City	2.4
Stoneydale Plantation	Rushcliffe	3.64
Stony Clouds LNR and adjacent grassland	Erewash	9.33
Strelley Hall Park	Broxtowe	35.86

Site Name	Authority	Total Area Hectares
Stroomfields Verges	Rushcliffe	0.17
Sunrise Hill	Nottingham City	1.09
Sutton Pond	Rushcliffe	0.04
Swallow Plantation	Rushcliffe	2.35
Temple Lake	Broxtowe	4.96
Temple Lake Woods	Broxtowe	4.12
The Avenue Pool	Rushcliffe	1
The Dumbles	Broxtowe	9.46
The Spots Plantation	Erewash	2.35
The Stonepits, Widmerpool	Rushcliffe	4.91
The Woodpeckers, Burton Joyce	Gedling	0.88
Thorndale Plantation	Gedling	25.48
Thorpe Plantation	Rushcliffe	5.37
Thorpe in the Glebe Boundary Grassland	Rushcliffe	0.46
Thorpe in the Glebe Meadow	Rushcliffe	3.74
Thorpe in the Glebe Plantation Grassland	Rushcliffe	3.3
Thorpe in the Glebe Pond	Rushcliffe	0.03
Thrumpton Bank	Rushcliffe	0.36
Thrumpton Park	Rushcliffe	76.68
Thurlby Lane Verge	Rushcliffe	0.27
Tinker's Leen	Nottingham City	0.42
Top Wighay Farm Drive	Gedling	0.81
Toton Erewash Channel	Broxtowe	1.71
Toton Erewash Grassland	Broxtowe	2.72
Toton Grassland	Erewash	1.2
Toton Sidings	Broxtowe	13.36
Toton Sidings Fishing Pond	Broxtowe	1.29
Toton Sidings Grassland and Scrub	Broxtowe	1.78
Toton Sidings Pond	Erewash	2.36
Toton Sidings Riverside	Broxtowe	6.57
Trent Bluff Scrub, Radcliffe	Rushcliffe	3.76
Trent Bridge North	Nottingham City	0.09
Trent Carr, Clifton	Nottingham City	3.35
Trent Hills Pool	Rushcliffe	0.15
Trent Hills Wood, East Bridgford	Rushcliffe	7.99
Trent Hills, East Bridgford	Rushcliffe	0.49
Trent Lock Marsh	Erewash	1.65
Trent Pasture, West Bridgford	Rushcliffe	4.48
Trentside, West Bridgford	Rushcliffe	6.63
Trowell Junction Grassland	Broxtowe	8.38
Trowell Marsh LNR	Erewash	2.47
Trumpers Park Wood	Gedling	1.54
Upper Broughton Meadow	Rushcliffe	4.76
Upper Broughton Meadow II	Rushcliffe	2.27

Site Name	Authority	Total Area Hectares
Upper Broughton Meadows	Rushcliffe	4.71
Upper Broughton Pasture	Rushcliffe	17.07
Upper Broughton Pond (I)	Rushcliffe	0.01
Upper Broughton Pond (II)	Rushcliffe	0.04
Verge Wood	Broxtowe	5.38
Waterloo Plantation, Hopewell	Erewash	4.81
Watnall Bank	Broxtowe	0.69
Watnall Brickyard	Broxtowe	14.63
Watnall Coppice (West)	Broxtowe	8.26
Watnall Coppice East	Broxtowe	10.54
Watnall Wood	Broxtowe	8.48
Watnall Wood Pasture	Broxtowe	1.83
Watson's Wood	Broxtowe	0.78
West Bridgford Disused Railway	Rushcliffe	4.39
West Hallam Carr	Erewash	2.15
West Hallam Common Field	Erewash	1.08
West Hallam Marsh Wood	Erewash	2.5
West Hallam Stream	Erewash	0.42
West Hallam Towpath Scrub	Erewash	4.13
West Leake Hills	Rushcliffe	0.42
West Rushcliffe District Disused Railway	Rushcliffe	31.87
Whittaker Lane Woodland	Erewash	4.91
Widmerpool Grange Pond	Rushcliffe	1.76
Widmerpool Hall Woods	Rushcliffe	10.93
Wighay Road Grassland	Gedling	1.71
Wilford Cemetery	Rushcliffe	15.88
Wilford Claypits	Rushcliffe	3.87
Wilford Disused Railway	Rushcliffe	3.16
Wilford Hill	Rushcliffe	3.59
Willey Spring	Broxtowe	22.96
Willoughby on the Wolds Border Grassland	Rushcliffe	2.01
Willoughby on the Wolds Drain	Rushcliffe	1.41
Willoughby on the Wolds Pond North	Rushcliffe	0.02
Willoughby on the Wolds Stream Grassland	Rushcliffe	4.29
Wilwell Cutting	Rushcliffe	7.83
Windmill Hill Wood	Rushcliffe	8.06
Wolds Lane Meadow	Rushcliffe	1.72
Wolds Lane Verges	Rushcliffe	0.43
Wolds Plantation	Rushcliffe	0.81
Wollaton Park	Nottingham City	204.23
Woodborough Cemetery	Gedling	0.61
Woodside Farm Grassland	Rushcliffe	4.08
Woodside Farm Grassland 1	Rushcliffe	1.46
Woodside Farm Orchard	Rushcliffe	0.74

Site Name	Authority	Total Area Hectares
Woodside Farm Pond, Thorpe	Rushcliffe	0.02
Wysall West Grassland	Rushcliffe	2.96

Appendix A4: Non-designated wildlife sites

Table A4: Non-designated wildlife sites

Site Name	Authority	Total Area Hectares
A52 wooded verges	Nottingham City	0.3
Alexandra Crescent - 1	Nottingham City	0.07
Alexandra Crescent - 2	Nottingham City	0.03
Alexandra Crescent - 3	Nottingham City	0.01
Alexandra Plantation - 1	Nottingham City	1.54
Alexandrina Plantation LNR	Nottingham City	4.14
Alexandrina Plantation Local Nature Reserve	Broxtowe	3.62
Attenborough Junction Tip	Erewash	12.11
Attenborough Nature Reserve	Broxtowe	225.42
Attenborough West Gravel Pits	Erewash	15.07
Balloon Woods	Nottingham City	1.99
BAR05	Rushcliffe	14.87
Basford Junction (River Leen 8) - 1	Nottingham City	4.12
Basford Junction (River Leen 8) - 2	Nottingham City	1.13
Basford Walkway - disused railway	Nottingham City	1.81
Beeston Sidings LNR	Nottingham City	5.66
Belconnen Road Open Space	Nottingham City	1.12
Bennerley Woodland	Erewash	3.33
Bestwood Junction (inc Moor Road Dis Rail SINC)	Nottingham City	0.44
Bestwood Sidings	Nottingham City	1.26
BI15	Rushcliffe	4.98
BI16	Rushcliffe	2
BI17	Rushcliffe	0.24
BI20	Rushcliffe	1.66
Birdcage Walk (River Leen 24) - 1	Nottingham City	0.28
Birdcage Walk (River Leen 24) - 2	Nottingham City	4.12
Black Wood	Nottingham City	1.21
Blenheim Farm	Nottingham City	1.12
Breadsall Disused Railway	Erewash	5.18
Brecks Plantation - 1	Nottingham City	2.33
Brecks Plantation - 2	Nottingham City	1.97
Brinsley Headstocks	Broxtowe	6.09
Broadoak Plantation	Broxtowe	2.43
Brooksby Lane Open Space	Nottingham City	6.27
Broxtowe Country Park - Chilwell Dam plantation	Nottingham City	2.57
Bulwell Forest Disused Railway	Nottingham City	3.27
Bulwell Hall Park - old railway line adjacent	Nottingham City	0.7
BUN01	Rushcliffe	36.01
Burnt Hill Wood	Broxtowe	0.99

Site Name	Authority	Total Area Hectares
Burrows Farm Grassland - 1	Nottingham City	1.26
Burrows Farm Grassland - 2	Nottingham City	0.53
Burrows Farm Plantation	Nottingham City	3.43
CAC02	Rushcliffe	5.34
Camp Wood	Erewash	1.87
Church Lane	Erewash	0.71
Church Wilne Reservoir	Erewash	63.3
Churchfield Plantation	Nottingham City	0.79
Churchfield Plantation (Part Outside Boundary)	Nottingham City	1.38
Clifton Grove LNR (Part of Clifton LNR)	Nottingham City	16.77
Clifton Hall woodland	Nottingham City	0.93
Clifton Lane Walkway and Verge	Nottingham City	0.78
Clifton Spinney Pond	Nottingham City	0.99
Clifton Woods LNR (Part of Clifton LNR)	Nottingham City	12.22
Colliers Wood	Broxtowe	13.82
Colwick Racecourse Pond	Nottingham City	2.76
Colwick Woods - Bewick Drive	Nottingham City	3.03
Colwick Woods - West View - 1	Nottingham City	0.04
Colwick Woods - West View - 2	Nottingham City	2.76
Colwick Woods LNR	Nottingham City	50.75
Coopers Green Open Space	Broxtowe	1.18
COT15	Rushcliffe	0.1
COT16	Rushcliffe	0.13
Cotmanhay Wood	Erewash	8.9
Crocus Street Grassland	Nottingham City	0.29
Day Brook Bank - 1	Nottingham City	0.03
Day Brook Bank - 2	Nottingham City	0.03
Day Brook Bank - 3	Nottingham City	0.02
Day Brook Bank - 4	Nottingham City	0.01
Denholme Road Open Space	Nottingham City	0.28
Derby Road Verges - 1	Nottingham City	0.22
Derby Road Verges - 2	Nottingham City	0.14
Derby Road Verges - 3	Nottingham City	0.1
Disused railway west of Sellers Wood LNR (outside City)	Nottingham City	1.02
Dobb's Hill Plantation	Erewash	4.31
EBR01	Rushcliffe	1.42
Eelhole Wood	Broxtowe	6.09
EL14	Rushcliffe	7.93
EL15	Rushcliffe	1.96
EL16	Rushcliffe	18.87
ELT02	Rushcliffe	2.05
Erewash Canal	Erewash	9.44
Erewash Flood Plain & River	Erewash	5.81

Site Name	Authority	Total Area Hectares
Fairham Brook 2	Nottingham City	2.58
Fairham Brook 3 Nature Reserve	Nottingham City	10.95
Fairham Brook 4	Nottingham City	0.33
Forbes Hole	Erewash	3.44
Former Rutland House Secondary School	Nottingham City	0.85
Fox Covert	Erewash	5.38
Foxcovert Plantation	Nottingham City	2.81
Furnace Pond	Erewash	0.04
Gardendale Plantation	Nottingham City	2.26
Glapton Wood	Nottingham City	3.58
Grange Wood	Broxtowe	3.61
Great Northern Greenway	Erewash	13.95
Gypsy Lane	Nottingham City	0.23
Harrison's Plantation LNR - 1	Nottingham City	2.32
Harrison's Plantation LNR - 2	Nottingham City	2.01
Hart Avenue Woodland	Erewash	4.58
Hatherings Wood	Erewash	2.65
Hemlockstone	Broxtowe	6.27
Hermits Wood	Erewash	2.22
High Park Wood	Broxtowe	70.15
High Wood	Broxtowe	0.71
Holme Farm Graslands and Woodlands - 1	Nottingham City	2.39
Holme Farm Graslands and Woodlands - 2	Nottingham City	2.24
Holme Farm Graslands and Woodlands - 3	Nottingham City	0.3
Holme Farm Grasslands	Nottingham City	1.44
Holme Pit SSSI (Part of Clifton LNR)	Nottingham City	3.03
Housing Land Next to Klondyke	Nottingham City	0.22
HPG12	Rushcliffe	105.38
Hucknall Road Open Space - 1	Nottingham City	0.9
Hucknall Road Open Space - 2	Nottingham City	0.87
Hucknall Road Walkway 1 - 1	Nottingham City	2.46
Hucknall Road Walkway 1 - 2	Nottingham City	2.06
Hucknall Road Walkway 1 - 3	Nottingham City	0.07
Hucknall Road Walkway 2 - 4	Nottingham City	1
Hucknall Road Walkway 2 - 5	Nottingham City	0.37
Hucknall Road Walkway 3 - 6	Nottingham City	2.95
Ilkeston Railway Pond Area	Erewash	2.05
Ilkeston Road Pond & Nutbrook Canal	Erewash	2.73
Iremongers Pond	Nottingham City	4.61
Johnson Play Area	Erewash	2.71
KEY16	Rushcliffe	1.49
Kimberley Cutting	Broxtowe	5.7
Kings Meadow - 1	Nottingham City	1.21
Kings Meadow - 2	Nottingham City	0.35

Site Name	Authority	Total Area Hectares
Kirk Hallam & Meadows	Erewash	3.8
Kirk Hallam Meadows	Erewash	2.73
Kirk Hallam Wood	Erewash	0.96
Lambourne Drive Old Canal Basin	Nottingham City	0.53
LAN02	Rushcliffe	18.73
Land at Clifton flyover	Nottingham City	0.57
land at Laneward Close	Erewash	1.3
Land east of Merlin House	Erewash	1.49
Land next to Bulwell BMX track	Nottingham City	2.32
Land north of Vincent Avenue	Erewash	0.54
Land south east of The Crescent	Erewash	0.59
Land west of Colwick Woods	Nottingham City	0.82
Land west of Melbury School (outside boundary)	Nottingham City	1.27
Lenton Triangle	Nottingham City	4.59
Lindfield Close	Nottingham City	0.25
Lindridge House Pond	Erewash	0.4
Linking new woodland Sellers Wood and Highwood Cemetery	Nottingham City	4.64
Low Wood	Broxtowe	1.21
Manor Floods	Erewash	30.35
Manvers Street	Nottingham City	0.24
Martin's Pond LNR	Nottingham City	3.82
Mayfield Grove	Erewash	2.4
Mill Street Open Space (River Leen 9) - 1	Nottingham City	3.41
Mill Street Open Space (River Leen 9) - 2	Nottingham City	0.19
Mill Street Open Space (River Leen 9) - 3	Nottingham City	0.15
Moor Plantation & Drum Hill	Erewash	27.26
Moorbridge Pond	Nottingham City	1.33
Morley Brickyard	Erewash	1.78
Morley Hayes Wood	Erewash	18.05
Morley Retreat	Erewash	0.7
Mosswood Crescent Open Space	Nottingham City	1.44
Narrow Bridge Pond	Erewash	1.87
Nethergate Stream 1 Clifton estate - 1	Nottingham City	1.57
Nethergate Stream 1 Clifton estate - 2	Nottingham City	0.66
Nethergate Stream 1 Clifton estate - 3	Nottingham City	0.34
Nethergate Stream 1 Clifton estate - 4	Nottingham City	0.22
Nethergate Stream 1 Clifton estate - 5	Nottingham City	0.16
Nethergate Stream 1 Clifton estate - 6	Nottingham City	0.07
Nethergate Stream 2 Clifton village - 1	Nottingham City	0.73
Nethergate Stream 2 Clifton village - 2	Nottingham City	0.04
New Close Plantation	Nottingham City	1.26
New Farm Wood	Broxtowe	5.55
Nottingham Canal (Awsorth)	Broxtowe	1.03

Site Name	Authority	Total Area Hectares
Nottingham Canal (Bramcote)	Broxtowe	1.75
Nottingham Canal (Cossall & Kimberley) Part 1	Broxtowe	1.4
Nottingham Canal (Cossall & Kimberley) Part 2	Broxtowe	6.55
Nottingham Canal (Eastwood South)	Broxtowe	5.74
Nottingham Canal (Greasley)	Broxtowe	0.72
Nottingham Canal (Trowell) Part 1	Broxtowe	4.72
Nottingham Canal (Trowell) Part 2	Broxtowe	1.98
Nottingham Canal (Trowell) Part 3	Broxtowe	2.92
Nottingham Canal 1 - 1	Nottingham City	0.18
Nottingham Canal 1 - 10	Nottingham City	0.01
Nottingham Canal 1 - 11	Nottingham City	0.01
Nottingham Canal 1 - 12	Nottingham City	0
Nottingham Canal 1 - 13	Nottingham City	0
Nottingham Canal 1 - 14	Nottingham City	0
Nottingham Canal 1 - 15	Nottingham City	0
Nottingham Canal 1 - 16	Nottingham City	0
Nottingham Canal 1 - 17	Nottingham City	0
Nottingham Canal 1 - 2	Nottingham City	0.18
Nottingham Canal 1 - 3	Nottingham City	0.04
Nottingham Canal 1 - 4	Nottingham City	0.04
Nottingham Canal 1 - 5	Nottingham City	0.03
Nottingham Canal 1 - 6	Nottingham City	0.03
Nottingham Canal 1 - 7	Nottingham City	0.02
Nottingham Canal 1 - 8	Nottingham City	0.02
Nottingham Canal 1 - 9	Nottingham City	0.02
Nottingham Canal 2 - 1	Nottingham City	0.1
Nottingham Canal 2 - 2	Nottingham City	0.05
Nottingham Canal 2 - 3	Nottingham City	0.03
Nottingham Canal 3	Nottingham City	0.62
Nottingham Canal 4 - 2	Nottingham City	0.57
Nottingham Canal 4 - 3	Nottingham City	0.46
Nottingham Canal 4 - 4	Nottingham City	1.68
Nottingham Canal 4 - 5	Nottingham City	0.13
Nottingham Canal 4 - 6	Nottingham City	0.04
Nottingham Canal 4 - 7	Nottingham City	0.03
Nottingham Canal 4 - 8	Nottingham City	0.02
Nottingham Canal 5 (River Leen 22) - 1	Nottingham City	1.08
Nottingham Canal 5 (River Leen 22) - 2	Nottingham City	0.22
Nottingham Canal 5 (River Leen 22) - 3	Nottingham City	0.19
Nottingham Canal 5 (River Leen 22) - 4	Nottingham City	0.14
Nottingham Canal 6 - 1	Nottingham City	0.29
Nottingham Canal 6 - 2	Nottingham City	5.95
Nottingham Canal 6 - 3	Nottingham City	1.1

Site Name	Authority	Total Area Hectares
Nottingham Canal 6 - 4	Nottingham City	0.26
Nottingham Canal 6 - 5	Nottingham City	0.19
Nutbrook Canal & Fields Complex	Erewash	11.86
Nutbrook Canal and Field Complex	Erewash	1.59
Nutbrook Canal, Brook & Wood	Erewash	3.71
Old railway embankment adj Iremongers Pond (outside boundary)	Nottingham City	0.88
Oldmoor Wood	Broxtowe	15.48
Open Space Opposite Fishermans Car Park	Nottingham City	1.88
Orchid Wood	Erewash	2.9
ORST05	Rushcliffe	1.13
Orston Drive	Nottingham City	0.12
Padstow School Site	Nottingham City	9.3
Pastures Avenue wooded verge	Nottingham City	0.07
Peckwash Mills	Erewash	3.55
Pewit Carr	Erewash	7.79
Pioneer Meadows	Erewash	6.86
Porchester Road Cutting	Nottingham City	0.59
Quarry Hill Lagoons	Erewash	3.05
Quarry Holes Plantation	Nottingham City	2.25
Queens Drive / River Trent sluices	Nottingham City	0.52
Queens Drive Park and Ride Site (Crocus Meadows) - 1	Nottingham City	0.61
Queens Drive Park and Ride Site (Crocus Meadows) - 2	Nottingham City	0.71
Queens Drive Park and Ride Site (Crocus Meadows) - 3	Nottingham City	7.49
Queen's Meadow	Nottingham City	0.76
RAD27	Rushcliffe	7.57
Radford Bridge Former Allotments Public Open Space	Nottingham City	1.92
REMP03	Rushcliffe	0.77
Riparian Woodland Trent North Bank	Nottingham City	0.16
Risley Glebe	Erewash	1.44
River Leen 10 - 1	Nottingham City	0.09
River Leen 10 - 2	Nottingham City	0.02
River Leen 12	Nottingham City	0.68
River Leen 13 - 1	Nottingham City	1.15
River Leen 13 - 2	Nottingham City	0.09
River Leen 13 - 3	Nottingham City	0.06
River Leen 13 - 4	Nottingham City	0.06
River Leen 13 - 5	Nottingham City	0.04
River Leen 13 - 6	Nottingham City	0.01
River Leen 14 - 1	Nottingham City	0.07
River Leen 14 - 2	Nottingham City	0.05

Site Name	Authority	Total Area Hectares
River Leen 15 (Including wades pond) - 1	Nottingham City	0.61
River Leen 15 (Including wades pond) - 2	Nottingham City	0.06
River Leen 16 - 1	Nottingham City	0.11
River Leen 16 - 2	Nottingham City	0.06
River Leen 17 - 1	Nottingham City	0.52
River Leen 17 - 2	Nottingham City	0.36
River Leen 17 - 3	Nottingham City	0.02
River Leen 17 - 4	Nottingham City	0.02
River Leen 17 - 5	Nottingham City	0
River Leen 18 - 1	Nottingham City	0.15
River Leen 18 - 2	Nottingham City	0.11
River Leen 18 - 3	Nottingham City	0.04
River Leen 18 - 4	Nottingham City	0.02
River Leen 18 - 5	Nottingham City	0.01
River Leen 2 - 1	Nottingham City	0.33
River Leen 2 - 2	Nottingham City	0.29
River Leen 2 - 3	Nottingham City	0.03
River Leen 2 - 4	Nottingham City	0.01
River Leen 20	Nottingham City	0.02
River Leen 21 - 1	Nottingham City	0.82
River Leen 21 - 2	Nottingham City	0.33
River Leen 21 - 3	Nottingham City	0.25
River Leen 21 - 4	Nottingham City	0.12
River Leen 21 - 5	Nottingham City	0
River Leen 3 - 1	Nottingham City	1.02
River Leen 3 - 2	Nottingham City	0.08
River Leen 4 - 1	Nottingham City	0.14
River Leen 4 - 2	Nottingham City	0.1
River Leen 4 - 3	Nottingham City	0.02
River Leen 4 - 4	Nottingham City	0.01
River Leen 5 - 1	Nottingham City	0.24
River Leen 5 - 2	Nottingham City	0.05
River Leen 5 - 3	Nottingham City	0.02
River Leen 7 - 1	Nottingham City	0.76
River Leen 7 - 2	Nottingham City	0.06
River Trent island	Nottingham City	0.27
River Trent Path North 1	Nottingham City	1.65
River Trent Path North 2	Nottingham City	3.42
River Trent Walkway	Nottingham City	3.93
River Trent, Trent Lock	Erewash	0.36
Rivergreen plantation - 1	Nottingham City	1.42
Rivergreen plantation - 2	Nottingham City	0.34
Robin's Wood	Nottingham City	3.03
Rough Wood	Nottingham City	0.47

Site Name	Authority	Total Area Hectares
RUD12	Rushcliffe	1.71
Saints Coppice	Broxtowe	1.56
Sandy Banks LNR	Nottingham City	5.78
Sandy Lane Open Space Local Nature Reserve Part 1	Broxtowe	3.58
Sandy Lane Open Space Local Nature Reserve Part 2	Broxtowe	1.74
Sellers Wood	Broxtowe	12.73
Sellers Wood LNR	Nottingham City	1.91
Sellers Wood LNR (outside boundary)	Nottingham City	12.72
Sherwood Vale Cutting	Nottingham City	0.43
Shipleigh Wood rear of 301 to 375	Erewash	3.09
Silverdale Open Space	Nottingham City	7.74
Sledder Wood	Broxtowe	2.81
Snape Wood	Nottingham City	3.12
Sneinton Walkway - 1	Nottingham City	2.46
Sneinton Walkway - 2	Nottingham City	3.65
Spring Wood	Broxtowe	14.09
Springfield Corner Open Space (River Leen 1)	Nottingham City	0.63
Springfield Pastures	Nottingham City	0.69
Springhead Woodland LWS	Nottingham City	0.84
St Chads Water	Erewash	8.83
Stanton Gate	Erewash	0.79
Stanton Pond and Pasture LWS	Nottingham City	3.33
Stanton Tip	Nottingham City	39.66
Stanton Tip outside of LWS and LAPP site	Nottingham City	0.17
Starth Wood	Broxtowe	6.07
Station Road Dismantled Railway	Broxtowe	0.88
Stonepit Plantation	Nottingham City	2.4
Stony Clouds	Erewash	9.37
Straws Bridge (Plus part to the north)	Erewash	6.41
SUB13	Rushcliffe	0.23
SUB14	Rushcliffe	2.92
SUB15	Rushcliffe	18.82
SUBO5	Rushcliffe	3.48
Sunrise Hill LNR	Nottingham City	1.54
Thane Road verge	Nottingham City	1.3
The Canyons	Broxtowe	1.22
The Glade, Brecks Plantation	Nottingham City	0.06
Tinkers Leen Extension - 1	Nottingham City	0.22
Tinkers Leen Extension - 2	Nottingham City	0.08
Toton Fields/Manor Farm	Erewash	4.09
Toton Grassland	Erewash	1.2
Tottle Brook 1	Nottingham City	0.59

Site Name	Authority	Total Area Hectares
Tottle Brook 2	Nottingham City	0.17
Tottle Brook Grassland 1	Nottingham City	1.01
Tottle Brook Grassland 2	Nottingham City	0.42
Tottle Brook Outflow	Nottingham City	0.23
Trent Lock land south of Trent Villa	Erewash	0.18
Trent Meadows	Erewash	11.06
Trent RailwayYard	Nottingham City	2.37
Trough Road Woodland	Broxtowe	0.92
Trowell Marsh	Erewash	0.94
Tunstall Drive Green (housing potential development area)	Nottingham City	0.29
Tunstall Drive Woodland	Nottingham City	0.65
Valley Road Park - Water Meadow	Nottingham City	3.09
Ventnor Rise	Nottingham City	0.58
Verge Wood	Broxtowe	5.35
Watnall Coppice	Broxtowe	13.85
Watnall Meadow	Broxtowe	0.32
Watnall Wood	Broxtowe	7.92
WB059	Rushcliffe	3.77
WB060	Rushcliffe	9.58
WB062	Rushcliffe	5.84
WB063	Rushcliffe	8.62
WB064	Rushcliffe	0.55
WB066	Rushcliffe	0.4
WB067	Rushcliffe	5.36
WB068	Rushcliffe	6.01
WB069	Rushcliffe	2.16
WB070	Rushcliffe	12.87
WB071	Rushcliffe	0.37
Whitemoor Nature Reserve (River Leen 11) - 1	Nottingham City	2.57
Whitemoor Nature Reserve (River Leen 11) - 2	Nottingham City	0.11
Wilford Bee Bank - 1	Nottingham City	4.67
Wilford Bee Bank - 2	Nottingham City	0.87
Wilford Bee Bank - 3	Nottingham City	0.4
Wilkinson Street open space nr allotments - 2	Nottingham City	0.81
Willey Spring Wood	Broxtowe	22.99
Wingbourne Walk - 1	Nottingham City	0.2
Woodland adjacent to Basford Hall open space	Nottingham City	0.93
Woodland adjacent to City Heights open space	Nottingham City	0.36
Woodland adjacent to Mill Street Open Space	Nottingham City	0.27

Site Name	Authority	Total Area Hectares
Woodland at Clifton Playing Fields	Nottingham City	1.32
Woodland on banks of Woodthorpe Park	Nottingham City	0.4
Woodland retained from former Springwood Centre	Nottingham City	1.11
Woodland south of Nethergate School	Nottingham City	0.14
Woodthorpe Drive Open Space - 1	Nottingham City	1.25
Woodthorpe Drive Open Space - 2	Nottingham City	1.17
Woodthorpe Meadow (NWT)	Nottingham City	0.72
WOW02	Rushcliffe	2.71

Appendix B: Recreational Green Infrastructure

Appendix B1: Children’s and Young People’s Play Spaces

Figure B1: Children’s and Young People’s Play Space

Site Name	Authority	Site Area Hectares
Banks Road Open Space	Broxtowe	10.39
Basil Russell Playing Fields	Broxtowe	2.67
Beauvale Recreation Ground	Broxtowe	2.01
Beeston Fields Recreation Ground	Broxtowe	3.8
Bramcote Hills Park	Broxtowe	26.6
Brinsley Recreation Ground	Broxtowe	3.82
Broadgate Park	Broxtowe	1.42
Cator Lane Recreation Ground	Broxtowe	1.89
Central Avenue Recreation Ground	Broxtowe	0.99
Chetwynd Road Recreation Ground	Broxtowe	1.27
Coronation Park	Broxtowe	5.53
Dovecote Lane Recreation Ground	Broxtowe	2.13
Eastcote Avenue Open Space	Broxtowe	0.45
Flixton Road Open Space	Broxtowe	0.68
Hall Om Wong Open Space	Broxtowe	3.62
Hickings Lane Recreation Ground	Broxtowe	5.16
Ilkeston Road Recreation Ground	Broxtowe	2.88
Inham Nook Recreation Ground	Broxtowe	4.71
Jubilee Park	Broxtowe	1.82
Judson Avenue Open Space	Broxtowe	0.3
Knowle Park Open Space	Broxtowe	0.85
Leyton Crescent Recreation Ground	Broxtowe	3.4
Long Lane Recreation Ground/Play Area	Broxtowe	3.07
Manor Farm Recreation Ground	Broxtowe	14.82
Mansfield Road Recreation Ground	Broxtowe	2.08
Millfield Road Open Space	Broxtowe	0.42
Other Play Space	Broxtowe	0.23
Pasture Road Recreation Ground	Broxtowe	3.46
Queen Elizabeth Park	Broxtowe	3.1
Redbridge Drive Play Area	Broxtowe	0.49
Sandy Lane Open Space Local Nature Reserve Part 1	Broxtowe	3.58
Sandy Lane Open Space Local Nature Reserve Part 2	Broxtowe	1.74
Sherman Drive Open Space	Broxtowe	2.66
Smithurst Road Open Space Part 1	Broxtowe	3.35
Smithurst Road Open Space Part 2	Broxtowe	1.42
Swiney Way Open Space	Broxtowe	0.21
The Lane Recreation Ground	Broxtowe	1.72
The Spinney Open Space	Broxtowe	0.74

Site Name	Authority	Site Area Hectares
The Stag Recreation Ground	Broxtowe	2.07
Trowell Parish Hall	Broxtowe	0.38
Trowell Park Open Space	Broxtowe	0.86
Barling Drive Lagoon	Erewash	0.01
Barling Drive Play Area	Erewash	0.03
Beauvale Drive Play Area	Erewash	0.06
Beech Lane	Erewash	0.03
Bosworth Way Play Area	Erewash	0.02
Breadsall Memorial Hall	Erewash	0.08
Breaston Park	Erewash	1.74
Briar Chase Play Area	Erewash	0.01
Brook Road	Erewash	0.01
Chaucer Old Park	Erewash	0.03
Cobden Street Play Area	Erewash	0.01
Cotmanhay playing fields	Erewash	0.42
Curzon Street Play Area	Erewash	0.02
Dallimore Road Play Area	Erewash	0.03
Doncaster Park	Erewash	1.96
Erewash Museum Gardens	Erewash	0.14
Erewash Square	Erewash	0.02
Ferndene Drive Play Area	Erewash	0.02
First Avenue	Erewash	0.77
Gallows Inn	Erewash	0.03
Godfrey Drive Play Area	Erewash	0.02
Gordon Street Play Area	Erewash	0.1
Granby Park	Erewash	0.05
Grange Park	Erewash	0.03
Haddon Way	Erewash	0.08
Harrington play area (aka Bishop Dale)	Erewash	0.01
Hayworth Road park	Erewash	0.03
Hexham Avenue (aka Walker Close)	Erewash	0.04
High Lane Central	Erewash	0.02
High Lane East	Erewash	0.03
Hills Road	Erewash	0.17
Inglefield Road Playing Area	Erewash	0.03
Larklands	Erewash	0.02
Manners Ave playing fields (Manners BMX and Skate Park)	Erewash	0.02
Manners Playing Field	Erewash	0.05
Millhouse Fields	Erewash	0.06
Moor Lane	Erewash	0.01
New Street	Erewash	0.06
Norfolk Road Play area	Erewash	0.02
Noskwith Street Play Area	Erewash	0.01

Site Name	Authority	Site Area Hectares
Nuthall Circle Play Area	Erewash	0.02
Oak Apple Crescent	Erewash	0.01
Ockbrook Playing Fields	Erewash	0.12
Other Play Space	Erewash	0.8
Petersham	Erewash	0.04
Play Area	Erewash	0.11
Playing field	Erewash	0.12
Priorway	Erewash	0.09
Purdy Meadow	Erewash	0.07
Recreation Ground	Erewash	0.12
Russell Street Play Area	Erewash	0.23
Rutland Sports Park	Erewash	0.06
Sandringham Rec	Erewash	0.07
Sawley New Park	Erewash	0.15
Sawley Park	Erewash	0.16
Shaw Street Play Area (aka Robert Street)	Erewash	0.03
Speedway Close Play Area	Erewash	0.04
St Giles Park	Erewash	0.03
St Peters Park	Erewash	0.11
Stanley Common	Erewash	0.05
Stanley Rec, Playing Fields	Erewash	0.05
Stanton by Dale	Erewash	0.11
Trent Meadows	Erewash	0.04
Victoria Park	Erewash	3.27
Wash Meadows	Erewash	0.02
West Park	Erewash	30.95
West Park Play area 1	Erewash	0.39
West Park Play area 2	Erewash	0.12
West Park Play area BMX	Erewash	0.2
Windsor Cresecent	Erewash	0.05
Windsor Cresecent Play Area	Erewash	0.04
Wyndale Drive Play Area	Erewash	0.03
Abby Gate Play Area, Ravenhead	Gedling	0.11
Albert Avenue / Carlton Hill	Gedling	0.11
Arno Vale Road Playing Field	Gedling	1.94
Arnot Hill Park Play Area	Gedling	0.09
Arnot Hill Park Teenage Area	Gedling	0.13
Bells Field (Victoria Road)	Gedling	0.55
Bestwood Square - play area	Gedling	0.1
Breck Hill Road Play Area	Gedling	0.07
Burton Road Play Area	Gedling	0.07
Carnarvon Grove Play space	Gedling	0.06
Church Lane Play Area	Gedling	0.07
Coppice Farm School	Gedling	1.8

Site Name	Authority	Site Area Hectares
Edison Way Play Area	Gedling	0.36
Killisick Play Area	Gedling	0.09
King George V Play Area	Gedling	0.11
King George V Play Area, Carlton.	Gedling	0.07
Muirfield Road Play Area	Gedling	0.04
Newstead School Play Area	Gedling	0.08
Other Play Space	Gedling	2.24
Papplewick Play Area	Gedling	0.72
Salop Street Play area	Gedling	0.49
Stanhope School	Gedling	1.84
Stoke Lane Play Area	Gedling	11.15
Thackeray's Lane Recreation Ground	Gedling	1.8
Valeside Gardens	Gedling	0.19
Valley Road Play Area	Gedling	0.05
Amesbury Circus	Nottingham City	0.02
Angell Green (Nobel Road)	Nottingham City	0.03
Angell Green park	Nottingham City	0.05
Astley Drive play area	Nottingham City	0.03
Balloon Woods Adventure Playground	Nottingham City	0.45
Barton Green	Nottingham City	0.24
Basford Junction	Nottingham City	0.02
Beechdale Mews	Nottingham City	0.11
Bells Lane Community Centre	Nottingham City	0.2
Bentinck School	Nottingham City	0.02
Birchover Park	Nottingham City	0.1
Bobbersmill Road	Nottingham City	0.05
Boynton Drive	Nottingham City	0.02
Breckswood Drive play area	Nottingham City	0.09
Brewsters Road	Nottingham City	0.06
Brewsters Road play area	Nottingham City	0.45
Bridlington Street	Nottingham City	0.06
Britten Gardens Play Area	Nottingham City	0.02
Broxtowe Country Park	Nottingham City	0.33
Bulwell BMX track	Nottingham City	0.96
Bulwell Bogs	Nottingham City	0.2
Bulwell Forest	Nottingham City	0.16
Bulwell Forest Recreation Ground	Nottingham City	0.06
Bulwell Hall Park	Nottingham City	0.32
Caunton Avenue	Nottingham City	0.01
Chard Street	Nottingham City	0.06
Chediston Vale	Nottingham City	0.08
City Heights	Nottingham City	0.01
Clifton Central Park	Nottingham City	0.04
Clifton Playing Fields	Nottingham City	0.2

Site Name	Authority	Site Area Hectares
Coleby Avenue Enclosure No. 1 - 1 (Abbey Bridge)	Nottingham City	0.01
Colesbourne Road	Nottingham City	0.17
Colville Street	Nottingham City	0.04
Colville Street play area	Nottingham City	0.03
Colwick Country Park	Nottingham City	0.07
Colwick Woods	Nottingham City	0.06
Commercial Road play area	Nottingham City	0.06
Coppice Rec	Nottingham City	0.04
Corncrake Way	Nottingham City	0.06
Dunkirk Park (Spider Park)	Nottingham City	0.07
Elliott Durham School	Nottingham City	0.14
Ellis Guildford School	Nottingham City	0.27
Fearnleigh Drive (Pennant Park)	Nottingham City	0.04
Fernwood Crescent	Nottingham City	0.1
Forest Recreation Ground	Nottingham City	0.12
Forest Recreation Ground (new)	Nottingham City	0.16
Forest Recreation Ground (old)	Nottingham City	0.12
Forster Street play area	Nottingham City	0.25
Gabrielle Close play area	Nottingham City	0.05
Gawthorne Street	Nottingham City	0.09
Green's Mill	Nottingham City	0.05
Greenway (Tricketts Yard)	Nottingham City	0.14
Grove Farm	Nottingham City	1.24
Groveside	Nottingham City	0.18
Heathfield Park	Nottingham City	0.1
Hedley Villas	Nottingham City	0
Hempshill Lane	Nottingham City	0.07
Heskey Park	Nottingham City	0.06
Highbury Vale Play Area	Nottingham City	0.33
Highfields Park	Nottingham City	0.17
Hood Street play area	Nottingham City	0.08
Independent Street	Nottingham City	0.11
Ireton Street	Nottingham City	0.12
Japonica Drive	Nottingham City	0.08
Jersey Gardens (Rocket Park)	Nottingham City	0.04
John Carroll Leisure Centre	Nottingham City	0.14
Kennington Road	Nottingham City	0.04
Kennington Road Open Space	Nottingham City	0.19
King Edward Park	Nottingham City	0.37
King George V Park	Nottingham City	0.32
Kingsthorpe Close	Nottingham City	0.04
Kirkstead Street	Nottingham City	0.05
Lambourne Drive	Nottingham City	0.02

Site Name	Authority	Site Area Hectares
Lancaster Way	Nottingham City	0.02
Latimer Close	Nottingham City	0.1
Lees Hill Play Area	Nottingham City	0.04
Lenton Abbey Park	Nottingham City	0.08
Lenton Recreation Ground	Nottingham City	0.07
Mansfield Grove	Nottingham City	0.01
Maples Street skate park	Nottingham City	0.1
Marmion Park	Nottingham City	0.11
Meadows	Nottingham City	0.06
Melbourne Park	Nottingham City	0.09
Moor Road	Nottingham City	0.06
Mosswood Crescent	Nottingham City	0.09
Mundella Road play area	Nottingham City	0.04
Orchard Court	Nottingham City	0.06
Other Play Space	Nottingham City	3.95
Parkdale Road	Nottingham City	0.1
Pearmain Drive	Nottingham City	0.01
Peggy's Park	Nottingham City	0.22
Penn Avenue Play area	Nottingham City	0.11
Peppers Garden play area (ASDA)	Nottingham City	0.19
Phoenix Park adventure playground	Nottingham City	0.83
Pirate Park (Carrington Lido)	Nottingham City	0.32
Poplar Avenue	Nottingham City	0.02
Queens Walk Recreation Ground	Nottingham City	0.12
Radford Recreation Ground	Nottingham City	0.12
Rise Park	Nottingham City	0.02
Robin Hood Chase	Nottingham City	0.14
Ronald Street	Nottingham City	0.08
Rosedale Drive	Nottingham City	0.03
Ruddington Lane	Nottingham City	0.16
Scafell Way	Nottingham City	0.07
Seaford Avenue	Nottingham City	0.08
Shipstone Street	Nottingham City	0.04
Silverdale	Nottingham City	0.11
Silverdale Road play area	Nottingham City	0.08
Snape Wood (Ashton Park)	Nottingham City	0.06
Southglade Park	Nottingham City	0.38
St Anns Adventure Playground	Nottingham City	0.66
Stirling Grove	Nottingham City	0.06
Stockhill Park	Nottingham City	0.11
Strelley Recreation Ground	Nottingham City	0.17
Sturton Street	Nottingham City	0.02
Sunninghill Park	Nottingham City	0.1
Sutton Passeys	Nottingham City	0.05

Site Name	Authority	Site Area Hectares
Sycamore Recreation Ground	Nottingham City	0.3
Tennyson Street	Nottingham City	0.12
The Castle	Nottingham City	0.05
The Ridge Adventure Playground	Nottingham City	1.58
Tintagel Green play area	Nottingham City	0.3
Torville Drive	Nottingham City	0.04
Valley Road Park	Nottingham City	0.15
Vernon Park	Nottingham City	0.2
Victoria Embankment	Nottingham City	0.55
Victoria Park	Nottingham City	0.08
Wallan Street	Nottingham City	0.02
Wallis Street (Park Lane)	Nottingham City	0.03
Western Boulevard Play Area	Nottingham City	0.27
Whitemoor	Nottingham City	0.25
Whitwell Road	Nottingham City	0.07
Willow Hill Close play area	Nottingham City	0.08
Wollaton Park	Nottingham City	0.26
Woodfield Road	Nottingham City	0.03
Woodthorpe Grange Park	Nottingham City	0.06
ASL06	Rushcliffe	0.12
BAR01	Rushcliffe	0.16
BAR07	Rushcliffe	0.12
BI29	Rushcliffe	0.55
BI30	Rushcliffe	0.78
BI31	Rushcliffe	0.04
BI50	Rushcliffe	0.05
BI51	Rushcliffe	0.05
BUN06	Rushcliffe	0.03
CBU01	Rushcliffe	0.1
COS01	Rushcliffe	0.17
COT23	Rushcliffe	0.07
COT24	Rushcliffe	0.08
COT25	Rushcliffe	0.64
COT26	Rushcliffe	0.07
COT28	Rushcliffe	0.12
CRB08	Rushcliffe	0.28
EBR02	Rushcliffe	0.2
EL21	Rushcliffe	0.4
EL24	Rushcliffe	0.45
EL25	Rushcliffe	0.11
FLI06	Rushcliffe	0.06
FLI07	Rushcliffe	0.02
GOT01	Rushcliffe	0.29
GRA01	Rushcliffe	0.02

Site Name	Authority	Site Area Hectares
HIK06	Rushcliffe	0.04
HPG06	Rushcliffe	0.41
HPG07	Rushcliffe	0.2
KEY14	Rushcliffe	0.1
KEY17	Rushcliffe	0.03
KEY18	Rushcliffe	0.18
KIN05	Rushcliffe	0.03
NEW01	Rushcliffe	0.24
NOS04	Rushcliffe	0.05
ORST01	Rushcliffe	0.05
Other Play Space	Rushcliffe	1.31
RAD15	Rushcliffe	0.12
RAD16	Rushcliffe	1.28
RAD17	Rushcliffe	0.12
RAD19	Rushcliffe	0.03
RAD27	Rushcliffe	0.15
RUD18	Rushcliffe	0.07
RUD19	Rushcliffe	0.09
RUD20	Rushcliffe	0.8
RUD21	Rushcliffe	0.21
SHE01	Rushcliffe	0.34
SUB01	Rushcliffe	0.07
TOL03	Rushcliffe	0.11
UPB01	Rushcliffe	0.11
WB075	Rushcliffe	0.07
WB105	Rushcliffe	0.05
WB107	Rushcliffe	2.36
WB108	Rushcliffe	0.09
WB109	Rushcliffe	0.39
WB110	Rushcliffe	0.16
WB111	Rushcliffe	0.04
WB112	Rushcliffe	0.07
WB115	Rushcliffe	0.1
WB118	Rushcliffe	0.21
WOW04	Rushcliffe	0.01
WOW06	Rushcliffe	0.21
WYS01	Rushcliffe	0.03

Appendix B2: Outdoor Sports Pitches

Table B2: Outdoor Sports Pitches

Site Name	Authority	Site Area Hectares
Archers Field Recreation Ground	Broxtowe	6.87
Awsorth Recreation Ground	Broxtowe	1.72
Basil Russell Playing Fields	Broxtowe	2.68
Beauvale Recreation Ground	Broxtowe	1.99
Beeston Fields Golf Course	Broxtowe	46.93
Beeston Fields Recreation Ground	Broxtowe	3.8
Birnam Park	Broxtowe	4.89
Bramcote Hills Park	Broxtowe	26.65
Bramcote Leisure Centre	Broxtowe	0.52
Brinsley Recreation Ground	Broxtowe	3.84
Broadgate Park	Broxtowe	1.38
Chetwynd Barracks	Broxtowe	4.59
Chilwell Manor Golf Course	Broxtowe	40.42
Coronation Park	Broxtowe	5.46
Digby Street	Broxtowe	1.18
Eastwood Town Football Club	Broxtowe	1.55
Hall Park	Broxtowe	11.35
Hetley Pearson Recreation Ground	Broxtowe	5.2
Hickings Lane Recreation Ground	Broxtowe	4.99
Ilkeston Road Recreation Ground	Broxtowe	2.81
Inham Nook Recreation Ground	Broxtowe	4.33
Kimberley Institute Cricket Ground	Broxtowe	1.35
Kimberley Leisure Centre	Broxtowe	7.29
King George's Field Recreation Ground	Broxtowe	4.13
Leyton Crescent Recreation Ground	Broxtowe	3.4
Manor Farm Recreation Ground	Broxtowe	14.66
Other Sports Facility	Broxtowe	7.45
Pasture Road Recreation Ground	Broxtowe	3.43
Pearson Centre	Broxtowe	0.04
Pit Lane Recreation Ground	Broxtowe	1.02
Playing Field	Broxtowe	21.69
Queen Elizabeth Park	Broxtowe	3.07
Shilo Recreation Ground	Broxtowe	2.74
Temple Centre	Broxtowe	1.12
Tennis Court	Broxtowe	0.32
The Breach Cricket Ground	Broxtowe	2.06
The Stag Recreation Ground	Broxtowe	2.07
The Strand Sports Ground	Broxtowe	2.37
Trent Vale Sports Ground	Broxtowe	3.57
Weir Field Recreation Ground	Broxtowe	4.19
Weirfields Recreation Ground	Broxtowe	5.36

Site Name	Authority	Site Area Hectares
Bare Lane Playing Pitch F1	Erewash	0.45
Beech Lane Recreation Ground Playing Pitch C1	Erewash	0.01
Beech Lane Recreation Ground Playing Pitch F1	Erewash	0.58
Beech Lane Recreation Ground Playing Pitch F2	Erewash	0.2
Booths Playing Field Playing Pitch F1	Erewash	0.15
Booths Playing Field Playing Pitch F2	Erewash	0.52
Booths Playing Field Playing Pitch F3	Erewash	0.5
Bowling Green	Erewash	0.29
Breadsall Crown Green Bowls Club B1	Erewash	0.12
Breadsall Memorial & Playing Fields Playing Pitch C1	Erewash	0.01
Breadsall Memorial & Playing Fields Tennis Courts T1 (x2)	Erewash	0.11
Breadsall Priory Hotel Golf And Country Club	Erewash	92.62
Breaston Park	Erewash	0.03
Breaston Park Playing Pitch F1	Erewash	0.54
Breaston Park Playing Pitch F2	Erewash	0.1
Cloudside Junior School Playing Pitch F1 (7v7)	Erewash	0.07
Cloudside Junior School Playing Pitch F2	Erewash	0.25
Collingwood Road Playing Pitch F1	Erewash	0.71
Cotmanhay Playing Field Pitch F1	Erewash	0.41
Cotmanhay Playing Field Pitch F2	Erewash	0.41
Cotmanhay playing fields	Erewash	0.05
Crompton Ground Playing Pitch C1	Erewash	0.01
Deans Drive Recreation Ground Playing pitch F1	Erewash	0.65
Deans Drive Recreation Ground Playing pitch F2	Erewash	0.45
Derby College (Broomfield Hall) Playing Pitch F1	Erewash	0.53
Derby College (Broomfield Hall) Playing Pitch F2	Erewash	0.66
Derwent Meadows Playing Pitch F1	Erewash	0.45
Derwent Meadows Playing Pitch F2	Erewash	0.27
Derwent Meadows Playing Pitch F3 (7v7)	Erewash	0.12
Doncaster Park	Erewash	0.11
Draycott Recreation Ground Playing Pitch F1	Erewash	0.54
Erewash Valley Golf Course	Erewash	57.77
Friesland School Playing pitch F1	Erewash	0.52
Friesland School Playing pitch F2	Erewash	0.52
Friesland School Playing pitch F3	Erewash	0.35

Site Name	Authority	Site Area Hectares
Gallows Inn Playing Fields Pitch F1	Erewash	0.58
Gallows Inn Playing Fields Pitch F2	Erewash	0.45
Gallows Inn Playing Fields Pitch R1	Erewash	1.12
Gallows Inn Playing Fields Pitches C1	Erewash	0.01
Gordon Stree Recreation Ground Playing Pitch F1	Erewash	0.53
Gordon Stree Recreation Ground Playing Pitch F2	Erewash	0.49
Granby Park Recreation Ground	Erewash	1.15
Grange Park	Erewash	8.01
Grange Park Playing Field Pitch SP021 F1	Erewash	0.7
Grange Park Playing Field Pitch SP021 F2	Erewash	0.1
Grange Park Playing Field Pitch SP021 F3	Erewash	0.1
Grange Park Playing Field Pitch SP022 F1	Erewash	0.24
Grange Park Playing Field Pitch SP022 F2	Erewash	0.17
Grange Park Playing Field Pitch SP022 F3	Erewash	0.47
Grange Park Playing Field Sythetic Pitch SP021 AGP1	Erewash	0.09
Grange Park Playing Field Sythetic Pitch SP021 AGP2	Erewash	0.09
Haddon Way	Erewash	0.06
Haddon Way, Sawley Playing Pitch F1	Erewash	0.15
Ilkeston Enterprise Bowls Club B1	Erewash	0.11
Ilkeston Town Football Club Pitch F1	Erewash	0.64
Ilkeston Town Football Club Pitch F2	Erewash	0.2
Ilkeston Victoria Park Bowls Club B1	Erewash	0.15
Kirk Hallam Community Technology College Playing Pitch AGP1	Erewash	0.81
Kirk Hallam Community Technology College Playing Pitch F1	Erewash	0.37
Kirk Hallam Community Technology College Playing Pitch R1	Erewash	0.54
Kirk Hallam Playing Fields Pitch F1	Erewash	0.56
Kirk Hallam Playing Fields Pitch F2	Erewash	0.56
Kirk Hallam Playing Fields Pitch SP011 F3 (Tina - HAs been deleted)	Erewash	0.09
Land opposite woodlands park south west of Hopwell Road, Playing Pitch F1	Erewash	0.65
Land opposite woodlands park south west of Hopwell Road, Playing Pitch F2	Erewash	0.65
Land opposite woodlands park south west of Hopwell Road, Playing Pitch F3	Erewash	0.45
Little Eaton Bowling Club, St Peters Park	Erewash	0.14
Little Eaton Tennis Club St Peters Park T1 (x3)	Erewash	0.18
Long Eaton School Playing Pitch F1	Erewash	0.62
Long Eaton School Playing Pitch F2	Erewash	0.2

Site Name	Authority	Site Area Hectares
Long Eaton School Playing Pitch F3	Erewash	0.2
Long Eaton School Playing Pitch F4	Erewash	0.2
Long Eaton School Playing Pitch R1	Erewash	0.85
Long Eaton School Sythetic Pitch AGP1	Erewash	0.64
Long Eaton Town Bowling Club B1	Erewash	0.14
Manners Avenue Playing Field Playing Pitch F1	Erewash	0.47
Manners Avenue Playing Field Playing Pitch F2	Erewash	0.47
Manners Playing Field	Erewash	0.03
Maywood Golf Course	Erewash	37.68
Millhouse Fields	Erewash	0.04
Morley Hayes Golf Club	Erewash	77.78
New Street	Erewash	0.05
Nutbrook Cricket Club Playing Pitch C1	Erewash	0.01
Nutbrook Cricket Club Playing Pitch C2	Erewash	0.01
Nutbrook Cricket Club Playing Pitch F1	Erewash	0.21
Ockbrook & Borrowash Cricket Club Playing Pitch C1	Erewash	0.01
Ockbrook & Borrowash Cricket Club Playing Pitch C2	Erewash	0.01
Ockbrook & Borrowash Lawn Tennis Club, 22a T1 (x5)	Erewash	0.26
Ockbrook and Borrowash Crickt Club	Erewash	3.64
Ormiston Enterprise Academy (Formerly Bennerley School)	Erewash	0.9
Other Sports Facility	Erewash	52.62
Perks Recreation Ground	Erewash	2.39
Petersham	Erewash	0.04
Pevenil Meadows	Erewash	1.39
Playing Field	Erewash	77.66
Purdy Meadow	Erewash	0.03
Risley Cricket Club Playing Pitch C1	Erewash	0.01
Ron Brookes Memorial Ground Pitch F1	Erewash	0.64
Rutland Sports Park	Erewash	19.66
Rutland Sports Park Ilkeston Rutland Bowls Club B1	Erewash	0.17
Rutland Sports Park Playing Pitch C1	Erewash	0.01
Rutland Sports Park Playing Sythetic Pitch AGP1	Erewash	0.64
Rutland Sports Park Tennis Courts T1 (x6)	Erewash	0.35
Sandiacre Friesland Sports Centre	Erewash	0.19
Sandiacre Friesland Sports Centre, Sythetic Pitch AGP1	Erewash	0.06
Sandiacre Friesland Sports Centre, Tennis Courts T1 (x5)	Erewash	0.27

Site Name	Authority	Site Area Hectares
Sandiacre Town Cricket Club Playing Pitch C1	Erewash	0.01
Sawley Park	Erewash	0.04
Sawley Park Playing Pitch F1	Erewash	0.56
Sawley Park Playing Pitch F2	Erewash	0.56
Soldiers & Sailors Sports Ground Playing Pitch C1	Erewash	0.01
Soldiers & Sailors Sports Ground Playing Pitch F1	Erewash	0.56
Soldiers & Sailors Sports Ground Playing Pitch F2	Erewash	0.45
St Giles Park	Erewash	2.45
St Giles Park Playing Pitch F1	Erewash	0.73
St John Houghton Catholic School Playing Pitch F1	Erewash	0.3
St John Houghton Catholic School Playing Pitch F2	Erewash	0.31
St Laurence CE Primary School Playing Pitch F1	Erewash	0.19
St Peter's Park	Erewash	2.64
St Peters Park Playing Pitch C1	Erewash	0.01
Stanley Common Recreation Ground Playing Pitch F1	Erewash	0.34
Stanley Recreation Ground Playing Pitch F1	Erewash	0.62
Stanton Bowls Club B1	Erewash	0.12
Tennis Court	Erewash	0.55
The Old Church	Erewash	0.03
The Ormiston Ilkeston Academy Playing Pitches F1	Erewash	0.45
The Ormiston Ilkeston Academy Playing Pitches F2	Erewash	0.45
The Stute Bowls Club B1	Erewash	0.16
The Stute Playing Pitch C1	Erewash	0.01
The Stute Playing Pitch F1	Erewash	0.61
The Stute Playing Pitch R1	Erewash	0.78
The Stute Playing Pitch R2	Erewash	0.7
The Stute Playing Pitch R3	Erewash	0.63
The Stute Playing Pitch R4 (Midi Pitch)	Erewash	0.35
The Stute Playing Pitch R5 (U7/8s)	Erewash	0.1
The Stute Playing Pitch R6 (U7/8s)	Erewash	0.1
The Stute Playing Pitch R7 (Mini Pitch)	Erewash	0.18
The Stute Playing Pitch R8 (Mini Pitch)	Erewash	0.18
The Stute Stanton Tennis Club, The Stute T1 (x3 disused)	Erewash	0.16
Trent College Sythetic Pitch AGP1	Erewash	0.54
Trent College Sythetic Pitch AGP2	Erewash	0.61
Trent Lock Golf Centre	Erewash	55.11

Site Name	Authority	Site Area Hectares
Victoria Park Leisure Cente	Erewash	0.66
West Park	Erewash	0.05
West Park Bowling Club B1	Erewash	0.16
West Park Bowling Club B2	Erewash	0.15
West Park Bowling Club B3	Erewash	0.15
West Park Playing Pitch C1	Erewash	0.01
West Park Playing Pitch C2	Erewash	0.01
West Park Playing Pitch C4	Erewash	0.01
West Park Playing Pitch C5	Erewash	0.01
West Park Playing Pitch C6	Erewash	0.01
West Park Playing Pitch C7	Erewash	0.01
West Park Playing Pitch Croquet CRO1	Erewash	0.08
West Park Playing Pitch F2	Erewash	0.6
West Park Playing Pitch F3	Erewash	0.68
West Park Playing Pitch F4	Erewash	0.68
West Park Playing Pitch F5 (Overmark Mini 5 - Saturday only)	Erewash	0.68
West Park Playing Pitch F6	Erewash	0.68
West Park Playing Pitch F8	Erewash	0.65
West Park Playing Pitch FM3 (Mini 3)	Erewash	0.1
West Park Playing Pitch Fa	Erewash	0.68
West Park Playing Pitch Fb (Riverside B includes Mini 1 & 2)	Erewash	0.33
West Park Playing Pitch R1 (Senior)	Erewash	0.77
West Park Playing Pitch R2 (Senior Flood lit)	Erewash	0.77
West Park Playing Pitch R3 (Junior)	Erewash	0.15
West Park Playing Pitch R4 (Senior)	Erewash	0.64
West Park Playing Pitch R5 (Junior)	Erewash	0.15
West Park Playing Pitch R6 (Junior)	Erewash	0.15
West Park, Tennis Courts T1 (x4)	Erewash	0.19
White Rose Cricket Pitch C1	Erewash	0.01
Wilsthorpe Community School Playing Pitch F2	Erewash	0.51
Wilsthorpe Community School Playing Pitch F3	Erewash	1.02
Wilsthorpe Community School Playing Pitch F4	Erewash	0.24
Wilsthorpe Community School Sythetic Pitch AGP1	Erewash	0.66
Windsor Cresecent	Erewash	0.05
Abbey Gates Primary School	Gedling	0.94
All Hallows CE Primary	Gedling	0.38
Arnbrook Primary School	Gedling	1.22
Arno Vale Junior School	Gedling	1.31
Arnold Hill Comprehensive School	Gedling	10.75

Site Name	Authority	Site Area Hectares
Arnold View Primary School	Gedling	1.24
BRSA Rec Ground	Gedling	4.21
Bestwood Lodge Police - Fire Football Pitch	Gedling	2.78
Bestwood Miners Welfare	Gedling	1.14
Bowling Green	Gedling	0.24
Bowls Green, Sir John Robinson Way	Gedling	0.16
Breck Hill Road Recreation Ground	Gedling	3.05
Burton Joyce Football	Gedling	8.37
Burton Joyce Primary School	Gedling	0.77
Burton Joyce Tennis Club, Cragmoor Road	Gedling	0.26
Burton Road Recreation Ground	Gedling	3.73
Calverton Cricket Club, James Seely Park	Gedling	1.09
Calverton Miners Welfare, Hollinwood Lane	Gedling	7.16
Carlton Central Junior School	Gedling	1.34
Carlton Digby School	Gedling	0.65
Carlton Forum	Gedling	0.61
Carlton Forum Leisure Centre	Gedling	0.13
Carlton Hill Recreation Ground	Gedling	1.95
Carlton-Le-Willows School & Technology College	Gedling	11.01
Christ The King RC Comprehensive School	Gedling	6.62
Church Drive Primary School	Gedling	0.3
Col Frank Seely Comprehensive School	Gedling	3.94
Conway Road Recreation Ground	Gedling	1.34
Cross Street - Educational Site	Gedling	1.09
Derrymount School	Gedling	0.75
Eagle Valley	Gedling	0.76
Ernehale Junior School	Gedling	1.75
Gedling Town Football Club, Stoke Lane	Gedling	2.79
Good Shepherd Primary School	Gedling	0.63
Governors' Field Recreation Ground	Gedling	0.29
Haddon Primary School	Gedling	0.94
Hawthorne Primary School	Gedling	0.59
Haywood Road	Gedling	0.24
Hazelhurst Preparatory School	Gedling	0.06
Henry Mellish Rugby Club, Mapperley Plains	Gedling	1.14
James Seely Playing Field	Gedling	3.02
Killisick Junior School	Gedling	1.13
Killisick Recreation Ground	Gedling	3.19
King George's Field	Gedling	3.08
Lambley Lane Recreation Ground (north)	Gedling	8.92
Lambley Recreation Ground, (rear of school, Catfoo	Gedling	1.23

Site Name	Authority	Site Area Hectares
Ley Street Rec Ground	Gedling	0.76
Linby Cricket Ground (football pitches)	Gedling	1.89
Linby and Papplewick Cricket Ground	Gedling	2
Linby-Cum-Papplewick Primary School	Gedling	0.42
Lingwood Lane Playing Field	Gedling	1.59
Mapperley Golf Course	Gedling	46.39
Mapperley Plains Primary School	Gedling	0.7
Mapperley Social Club & Grounds	Gedling	2.49
Mellish Rugby Football Club	Gedling	16.46
Moor Road	Gedling	1.71
Muirfield Rec Ground	Gedling	0.75
Netherfield Junior School	Gedling	0.5
Newstead Bowls Green	Gedling	0.19
Newstead Primary School	Gedling	0.72
Nottingham Hockey Club, Goosedale Farm	Gedling	6.14
Nottingham Road Recreation Ground	Gedling	4.34
Notts Fire Service Sports ground, Bestwood Lodge Dr	Gedling	0.08
Oakdale Road Rec Ground	Gedling	0.92
Oakmere Park Golf Course	Gedling	26.3
Off Longdale Lane (Cornwater Fields)	Gedling	0.64
Old Paviers Sports ground	Gedling	3.07
Other Sports Facility	Gedling	1.52
Park Road	Gedling	4.99
Parkdale Primary School	Gedling	1.48
Pinewood Infants School	Gedling	0.34
Playing Field	Gedling	23.92
Porchester Junior School	Gedling	0.17
Priory Junior School	Gedling	1.41
Ramsdale Golf Course	Gedling	120.74
Ravenshead Primary School	Gedling	0.64
Redhill School & Performing Arts College	Gedling	5.81
Richard Bonington Primary School	Gedling	2.17
Richard Herrod Bowls Centre	Gedling	7.96
Robert Mellors Primary School	Gedling	1.5
Sacred Heart Primary School	Gedling	0.76
Salop Street Rec	Gedling	0.13
Salterford House Preparatory School	Gedling	0.3
Seely Church CE Primary School	Gedling	0.57
Sir John Sherbrooke Junior School	Gedling	1.12
Springwater	Gedling	49.19
St John The Baptist CE Primary School	Gedling	0.45
St Marys Recreation Ground (Church Lane)	Gedling	3.14
St Wilfrid's CE Primary School	Gedling	1.65

Site Name	Authority	Site Area Hectares
Standhill Road Rec Ground	Gedling	2.76
Stoke Lane Sports Ground, Stoke Lane	Gedling	0.95
The Gedling Comprehensive School	Gedling	4.07
The Poplars	Gedling	8.71
The Roberts Recreation Ground	Gedling	0.47
The Square	Gedling	0.49
Westdale Junior School	Gedling	0.42
Woodborough Woods Foundation School	Gedling	0.22
Woodchurch Road/Pavilion Road	Gedling	4.11
Woodthorpe Lawn Tennis Club	Gedling	0.39
Beckhampton Centre	Nottingham City	4.4
Behind Siemens Training Centre	Nottingham City	1.65
Bilborough - Harvey Hadden	Nottingham City	7.37
Bilborough College	Nottingham City	0.46
Bilborough Park - Soccer Dome	Nottingham City	0.67
Birchover Park	Nottingham City	3.28
Bowling Green	Nottingham City	1.81
Bullwell Forest Golf Course	Nottingham City	30.93
Bulwell Forest	Nottingham City	0.15
Bulwell Hall	Nottingham City	5.97
Bulwell Hall Golf Course	Nottingham City	51.16
Bulwell Hall Park	Nottingham City	4.24
Bulwell Mill Cricket Club	Nottingham City	1.24
Camberley Road	Nottingham City	6.83
Castle College	Nottingham City	1.63
Charnwood Centre / Central College	Nottingham City	0.67
Chediston Vale Park	Nottingham City	0.55
Clifton Football Club	Nottingham City	3.2
Clifton Playing Fields	Nottingham City	20.26
Clifton Village Cricket Club	Nottingham City	1.9
Clifton Woods Playing Field	Nottingham City	4.57
Colwick Racecourse Grounds	Nottingham City	46.86
Colwick Woods	Nottingham City	0.16
Coppice Recreation Ground	Nottingham City	5.93
Deddington Plantation and Golf (outside boundary)	Nottingham City	6.67
Dunkirk Fire Station	Nottingham City	0.58
Elliott Durham School	Nottingham City	1.99
Ellis Guildford School	Nottingham City	2.81
Fernwood School	Nottingham City	4.32
Forest Recreation Ground	Nottingham City	36.81
Golf Course	Nottingham City	57.15
Grove Farm Sports Ground	Nottingham City	49.06
Harvey Hadden Sports Centre	Nottingham City	16.5

Site Name	Authority	Site Area Hectares
Hempshill	Nottingham City	2.06
Henry Mellish School	Nottingham City	3.07
Highbury Vale Park	Nottingham City	0.76
Highfields Park	Nottingham City	1.06
Highfields Pitches Beeston Sidings	Nottingham City	3.38
Highfields Sports Ground	Nottingham City	16.24
John Carroll Leisure Centre	Nottingham City	1.03
Ken Martin Swimming Pool	Nottingham City	0.78
King Edward Park	Nottingham City	2.64
King George V Playing Fields	Nottingham City	11.4
Lenton Abbey Park	Nottingham City	0.26
Lenton Leisure Centre	Nottingham City	0.19
Lenton Recreation Ground	Nottingham City	0.28
Magdala Road	Nottingham City	0.32
Manvers Pierpoint	Nottingham City	0.21
Mapperley Park Tennis Club	Nottingham City	0.23
Melbourne Park	Nottingham City	12.47
Mill Street Playing Fields	Nottingham City	7.08
Minver Sports Centre	Nottingham City	1.39
Moderns RFC	Nottingham City	4.93
Northern Baths	Nottingham City	0.18
Nottingham Proprietary Bowls Club	Nottingham City	0.16
Nottingham Trent University	Nottingham City	2.28
Nottingham Western Bowls Club	Nottingham City	0.15
Nottinghamshire Lawn Tennis Club - 1	Nottingham City	1.27
Nottinghamshire Lawn Tennis Club - 2	Nottingham City	1.17
Other Sports Facility	Nottingham City	68.05
Playing Field	Nottingham City	104.48
Police Athletic Club	Nottingham City	2.44
Portland Leisure Centre	Nottingham City	0.4
Queen Anne's Bowling Green	Nottingham City	0.21
Queen's Walk Recreation Ground	Nottingham City	0.16
Radford Recreation Ground	Nottingham City	0.75
Selhurst Street	Nottingham City	0.76
Southglade Leisure Centre	Nottingham City	41.94
Stockhill Park	Nottingham City	2.28
Strelley Recreation Ground	Nottingham City	0.26
Tennis Court	Nottingham City	0.4
The National Ice Centre	Nottingham City	1.57
Top Valley School	Nottingham City	5.08
Trinity School	Nottingham City	0.23
Valley Road Park	Nottingham City	1.67
Vernon Park	Nottingham City	5.45
Victoria Embankment	Nottingham City	18.87

Site Name	Authority	Site Area Hectares
Victoria Leisure Centre	Nottingham City	1.2
Wilford Bowls Club	Nottingham City	0.13
Wollaton Park	Nottingham City	3.32
Wollaton Sports Association	Nottingham City	2.22
Woodborough Road	Nottingham City	1
Woodthorpe Grange Park	Nottingham City	8.76
ASL01	Rushcliffe	0.3
ASL02	Rushcliffe	0.8
ASL07	Rushcliffe	2.19
BAR03	Rushcliffe	1.42
BAR04	Rushcliffe	1.93
BAR08	Rushcliffe	0.04
BI21	Rushcliffe	3.79
BI22	Rushcliffe	3.18
BI24	Rushcliffe	1.43
BI25	Rushcliffe	13.2
BI26	Rushcliffe	0.4
BI27	Rushcliffe	1.93
BI28	Rushcliffe	0.4
BUN08	Rushcliffe	0.52
CAC01	Rushcliffe	1.11
CBU02	Rushcliffe	4.37
COB01	Rushcliffe	1.42
COB04	Rushcliffe	0.38
COS02	Rushcliffe	0.73
COT17	Rushcliffe	2.85
COT18	Rushcliffe	2.78
COT19	Rushcliffe	0.74
COT20	Rushcliffe	0.41
COT21	Rushcliffe	2.71
COT22	Rushcliffe	2.99
COT27	Rushcliffe	0.12
CRB01	Rushcliffe	1.3
CRB02	Rushcliffe	0.81
EBR03	Rushcliffe	1.77
EBR07	Rushcliffe	0.16
EBR08	Rushcliffe	0.16
EL18	Rushcliffe	5.2
EL19	Rushcliffe	4.23
EL20	Rushcliffe	0.59
EL22	Rushcliffe	0.21
East Leake Leisure Centre	Rushcliffe	3.43
FLI01	Rushcliffe	0.73
FLI02	Rushcliffe	2.58

Site Name	Authority	Site Area Hectares
GOT02	Rushcliffe	4.52
GOT03	Rushcliffe	0.46
Golf Course	Rushcliffe	96.78
HIK02	Rushcliffe	1.49
HPG08	Rushcliffe	3.4
HPG09	Rushcliffe	2.78
HPG10	Rushcliffe	9.26
KEY07	Rushcliffe	5.98
KEY08	Rushcliffe	1.76
KEY09	Rushcliffe	1.21
KEY10	Rushcliffe	3.07
KEY11	Rushcliffe	0.57
KEY12	Rushcliffe	1.98
KEY13	Rushcliffe	0.69
KIN01	Rushcliffe	1.47
KIN02	Rushcliffe	1
LAN01	Rushcliffe	0.75
NOS01	Rushcliffe	1.19
NOS02	Rushcliffe	0.38
Nottingham Forest Football Club	Rushcliffe	4.58
ORST03	Rushcliffe	0.4
ORST04	Rushcliffe	2.81
Other Sports Facility	Rushcliffe	0.54
PLUM01	Rushcliffe	1.49
Playing Field	Rushcliffe	17.11
RAD09	Rushcliffe	1.42
RAD10	Rushcliffe	2.68
RAD11	Rushcliffe	2.22
RAD12	Rushcliffe	1.53
RAD13	Rushcliffe	3.42
RAD14	Rushcliffe	0.18
RAD25	Rushcliffe	0.16
RAD26	Rushcliffe	0.18
REMP02	Rushcliffe	1.88
RUD13	Rushcliffe	4.02
RUD14	Rushcliffe	1.85
RUD15	Rushcliffe	1.03
RUD16	Rushcliffe	1.16
RUD17	Rushcliffe	2.22
RUD29	Rushcliffe	0.53
Radcliffe On Trent Golf Course	Rushcliffe	56.44
Ruddington Grange Golf Course	Rushcliffe	40.79
Rushcliffe Arena	Rushcliffe	2.07
Rushcliffe Golf Course	Rushcliffe	63.93

Site Name	Authority	Site Area Hectares
SUB02	Rushcliffe	3.03
SUB03	Rushcliffe	0.88
SUB04	Rushcliffe	3.34
SUB06	Rushcliffe	0.37
SUB11	Rushcliffe	1.53
Stanton-On-The-Wolds Golf Course	Rushcliffe	51.06
THR01	Rushcliffe	1
TOL01	Rushcliffe	1.18
TOL02	Rushcliffe	0.7
TOL21	Rushcliffe	0.02
Tennis Court	Rushcliffe	0.07
The East Midlands Gymnastics And National Acrobatics Centre	Rushcliffe	0.49
The Nottingham Raquet And Healthtrack Club	Rushcliffe	3.95
Trent Bridge Cricket Ground	Rushcliffe	3.68
UPB02	Rushcliffe	0.21
UPB05	Rushcliffe	1.38
WB072	Rushcliffe	8.35
WB073	Rushcliffe	0.29
WB074	Rushcliffe	0.13
WB076	Rushcliffe	7.74
WB077	Rushcliffe	2.68
WB078	Rushcliffe	0.68
WB080	Rushcliffe	4.42
WB081	Rushcliffe	2.38
WB083	Rushcliffe	0.71
WB084	Rushcliffe	0.46
WB085	Rushcliffe	1.99
WB087	Rushcliffe	11.23
WB088	Rushcliffe	0.43
WB089	Rushcliffe	0.44
WB090	Rushcliffe	0.17
WB092	Rushcliffe	10.8
WB093	Rushcliffe	0.96
WB094	Rushcliffe	3.69
WB095	Rushcliffe	2
WB096	Rushcliffe	0.55
WB097	Rushcliffe	6.06
WB098	Rushcliffe	3.08
WB099	Rushcliffe	5.7
WB100	Rushcliffe	4.48
WB101	Rushcliffe	0.8
WB102	Rushcliffe	0.61
WB104	Rushcliffe	1.4

Site Name	Authority	Site Area Hectares
WB200	Rushcliffe	4.01
WID01	Rushcliffe	1.98
WOW01	Rushcliffe	0.21
WOW05	Rushcliffe	1.43
West Park	Rushcliffe	2.95

Appendix B3: Parks and Gardens

Table B3: Parks and Gardens

Site Name	Authority	Site Area (Hectares)
Acorn Avenue Open Space	Broxtowe	0.2
Alexandrina Plantation Local Nature Reserve	Broxtowe	3.6
Archers Field Recreation Ground	Broxtowe	6.87
Assarts Farm Open Space	Broxtowe	0.77
Attenborough Nature Reserve	Broxtowe	225.45
Banks Road Open Space	Broxtowe	10.26
Basil Russell Playing Fields	Broxtowe	2.68
Beauvale Recreation Ground	Broxtowe	2
Beeston Fields Recreation Ground	Broxtowe	3.65
Bramcote Hills Park	Broxtowe	26.65
Bramcote Lane Open Space	Broxtowe	1.37
Bramcote Moor Estate Open Space Part 1	Broxtowe	0.12
Bramcote Moor Estate Open Space Part 2	Broxtowe	0.16
Brinsley Headstocks	Broxtowe	6.41
Brinsley Recreation Ground	Broxtowe	3.84
Broadgate Park	Broxtowe	1.38
Buckingham Way Open Space	Broxtowe	1.34
Carwood Road Open Space	Broxtowe	0.38
Castleton Court Open Space	Broxtowe	0.14
Cator Lane Recreation Ground	Broxtowe	1.87
Central Avenue Recreation Ground	Broxtowe	0.92
Chetwynd Road Recreation Ground	Broxtowe	1.23
Chilton Drive Open Space	Broxtowe	0.73
College Way 1 Open Space	Broxtowe	0.49
College Way 2 Open Space	Broxtowe	0.37
Colliers Wood	Broxtowe	13.71
Cooky's Pond	Broxtowe	0.68
Coopers Green Open Space	Broxtowe	1.17
Corbiere Avenue Open Space	Broxtowe	0.43
Coronation Park	Broxtowe	5.7
Dovecote Lane Recreation Ground	Broxtowe	2.03
Eastcote Avenue Open Space	Broxtowe	0.44
Eskdale Drive Open Space	Broxtowe	0.6
Field Lane Estate Open Space	Broxtowe	0.84
Flixton Road Open Space	Broxtowe	0.75
Greenhills Road Recreation Ground	Broxtowe	1.38
Hall Om Wong Open Space	Broxtowe	3.53
Hall Park	Broxtowe	11.35
Hemlockstone	Broxtowe	6.26
Hickings Lane Recreation Ground	Broxtowe	4.99

Site Name	Authority	Site Area (Hectares)
Horsendale Recreation Ground	Broxtowe	2.75
Inham Nook Recreation Ground	Broxtowe	4.35
Inham Wood	Broxtowe	0.49
Jubilee Park	Broxtowe	1.76
Judson Avenue Open Space	Broxtowe	0.3
Kimberley Cutting	Broxtowe	5.37
King George's Park	Broxtowe	4.43
Knowle Park Open Space	Broxtowe	0.76
Land to the south of Brinsley Recreation Ground	Broxtowe	3.82
Leyton Crescent Recreation Ground	Broxtowe	3.4
Long Lane Recreation Ground/Play Area	Broxtowe	6.03
Manor Farm Recreation Ground	Broxtowe	14.66
Mansfield Road Recreation Ground	Broxtowe	2.05
Meadow Road Open Space	Broxtowe	0.31
Melbourne Road Open Space	Broxtowe	0.85
Millfield Road Open Space	Broxtowe	0.42
Nottingham Canal	Broxtowe	25.58
Other Public Park Or Garden	Broxtowe	0.1
Pasture Road Recreation Ground	Broxtowe	3.43
Pit Lane Open Space	Broxtowe	7.34
Queen Elizabeth Park	Broxtowe	3.01
Redbridge Drive Play Area	Broxtowe	0.43
Sanby Court	Broxtowe	0.59
Sandy Lane Public Open Space	Broxtowe	4.98
Sherman Drive Open Space	Broxtowe	2.53
Smithurst Road Open Space Part 1	Broxtowe	3.26
Smithurst Road Open Space Part 2	Broxtowe	1.41
Station Road Dismantled Railway	Broxtowe	0.85
Swiney Way Open Space	Broxtowe	0.21
The Canyons	Broxtowe	1.2
The Lane Recreation Ground	Broxtowe	1.72
The Spinney Open Space	Broxtowe	0.6
The Willows Open Space	Broxtowe	0.35
Thorn Drive Open Space	Broxtowe	1.37
Trowell Parish Hall	Broxtowe	0.33
Trowell Park Open Space	Broxtowe	0.82
Watnall Green	Broxtowe	1.79
Watnall Spinney	Broxtowe	0.87
Weirfields Recreation Ground	Broxtowe	5.61
Breaston Park	Erewash	1.51
Collingwood Road Recreation Ground	Erewash	1.79
Doncaster Park	Erewash	1.73
Erewash Museum Gardens	Erewash	0.14

Site Name	Authority	Site Area (Hectares)
Other Public Park Or Garden	Erewash	4.26
Pioneer Meadows	Erewash	7.64
Sawley Lakeside Park	Erewash	0.83
St James Park	Erewash	0.24
Straws Bridge	Erewash	4.67
Trent Meadows	Erewash	13.04
Victoria Park	Erewash	3.22
West Park	Erewash	30.9
Alpin Crescent	Gedling	0.07
Arnot Hill Park	Gedling	7.27
Bestwood Country Park	Gedling	151.49
Burntstump Country Park	Gedling	20.02
Cavendish Road recreation Ground	Gedling	2.27
Colwick Recreation Ground	Gedling	5.65
Downham, Overstrand, Carmel	Gedling	0.06
Gedling Country Park	Gedling	115.14
Gedling Post Office	Gedling	0.12
Hereford Road Open Space	Gedling	0.14
King George V Recreation Ground, Arnold	Gedling	3.09
Lambley Lane Recreation Ground (south)	Gedling	2.13
Midland Wood (Whimsey Park)	Gedling	1.06
Newstead Abbey Park	Gedling	62.89
Other Public Park Or Garden	Gedling	0.45
Plains Estate Park	Gedling	0.34
Tilford Road Play Area and Village Square	Gedling	0.04
Valley Road	Gedling	1.51
Willow Park	Gedling	1.91
Woodthorpe Library Gardens	Gedling	0.09
Angell Green park	Nottingham City	0.94
Arboretum	Nottingham City	7.59
Arkwright Meadows Community Garden	Nottingham City	0.41
Astley Drive Open Space	Nottingham City	0.17
Barker Gate Rest Garden	Nottingham City	0.19
Barlock Drive Open Space	Nottingham City	0.24
Barton Green open space	Nottingham City	1.09
Basford Hall Open Space	Nottingham City	2.86
Bellar Gate Rest Garden	Nottingham City	0.09
Bilborough Park	Nottingham City	16.86
Birchover Recreation Ground	Nottingham City	4.58
Bobbersmill Open Space	Nottingham City	0.27
Boynton Drive	Nottingham City	0.3
Breckswood Drive Open Space	Nottingham City	0.23
Brewhouse Yard	Nottingham City	0.69
Bridlington Street	Nottingham City	0.49

Site Name	Authority	Site Area (Hectares)
Britannia Avenue Open Space	Nottingham City	0.97
Broxtowe Country Park	Nottingham City	39.24
Broxtowe Country Park - Lindfield Road Former Allotments	Nottingham City	0.25
Broxtowe Country Park section (outside boundary)	Nottingham City	4.19
Broxtowe Country Park verge	Nottingham City	0.11
Bulwell Bogs	Nottingham City	0.88
Bulwell Forest Recreation Ground	Nottingham City	7.03
Bulwell Hall Park	Nottingham City	92.32
Bulwell Hall Park part (outside boundary)	Nottingham City	5.82
Carrington Open Space	Nottingham City	0.43
Chalfont Drive open space	Nottingham City	1
Chard Street Open Space	Nottingham City	0.32
Chediston Vale Park	Nottingham City	0.55
Christ Church Rest Garden	Nottingham City	0.42
Church Farm St Martins Road	Nottingham City	0.18
City Heights Open Space	Nottingham City	2.62
Clifton Central Park	Nottingham City	6.91
Clifton Green	Nottingham City	0.86
Clifton Hall	Nottingham City	2.01
Clifton Playing Fields	Nottingham City	18.77
Cliveden Green	Nottingham City	0.15
Colesbourne Road Open Space	Nottingham City	0.41
Colwick Country Park	Nottingham City	96.39
Cope Street Open Space	Nottingham City	0.28
Coppice Recreation Ground	Nottingham City	5.93
Corporation Oaks	Nottingham City	2.71
Cottam Gardens Open Space	Nottingham City	0.37
Dunkirk Road Open Space	Nottingham City	0.31
Eastglade Park	Nottingham City	4.84
Edgeway Plantation	Nottingham City	0.9
Elm Avenue	Nottingham City	0.6
Fearnleigh (aka Pennant) Park	Nottingham City	0.3
Fernwood Crescent (Rushford Drive) Park	Nottingham City	0.77
Firbeck Road Open Space	Nottingham City	0.56
Forest Recreation Ground	Nottingham City	24.6
Gawthorne Street Open Space	Nottingham City	0.57
Glenloch Drive Open Space	Nottingham City	0.62
Greens Windmill	Nottingham City	0.91
Greenway Community Centre	Nottingham City	0.5
Hambling Close Open Space	Nottingham City	0.27
Hayden Garth Open Space	Nottingham City	0.68
Hazel Hill Crescent Open Space	Nottingham City	0.29
Heathfield Park	Nottingham City	1.22

Site Name	Authority	Site Area (Hectares)
Hedley Villas	Nottingham City	0.11
Hempshill Lane Recreation Ground	Nottingham City	2.41
Heskey Park	Nottingham City	0.36
Highbury Vale Park	Nottingham City	1.1
Highfields Park 1 (NCC Owned)	Nottingham City	21.12
Highfields Park 2 (University Owned)	Nottingham City	3.53
Hine Hall open space	Nottingham City	4.12
Hoewood Road	Nottingham City	1.19
Hoylake Crescent	Nottingham City	1.06
Independent Street Open Space	Nottingham City	0.49
Instow Rise Open Space	Nottingham City	0.7
Irwin Drive Open Space	Nottingham City	0.75
Jersey Gardens	Nottingham City	0.39
John Carroll Leisure Centre	Nottingham City	0.53
John Farr Rest Garden	Nottingham City	0.24
Keys Close Green	Nottingham City	0.6
King Edward Park	Nottingham City	2.63
King Edward Park - old NECTA building	Nottingham City	0.16
King George V Park	Nottingham City	11.42
Kirkstead Street Open Space	Nottingham City	0.32
Lambourne Drive Open Space	Nottingham City	0.2
Lancaster Way Open Space	Nottingham City	0.56
Landmere Gardens Open Space	Nottingham City	0.35
Latimer Close Open Space	Nottingham City	0.32
Lenton Abbey Park	Nottingham City	1.5
Lenton Priory Park	Nottingham City	0.18
Lenton Recreation Ground	Nottingham City	2.34
Lincoln Street Open Space	Nottingham City	0.99
Locksley (Groveside) Open Space	Nottingham City	0.31
Marham Close	Nottingham City	0.37
Marmion Park	Nottingham City	0.75
Meadows Open Space	Nottingham City	0.46
Melbourne Park	Nottingham City	14.56
Mildenhall Crescent Open Space	Nottingham City	0.24
Mountfield Drive Open Space	Nottingham City	0.26
Newcastle Terrace (The Park) open space	Nottingham City	0.06
Nottingham Castle	Nottingham City	3.41
Orchard Court Open Space	Nottingham City	0.41
Other Public Park Or Garden	Nottingham City	6.17
Parkdale Road Open Space	Nottingham City	0.39
Pearmain Park & Mickleborough Railway Cutting	Nottingham City	1.05
Peggy's Park	Nottingham City	1.81
Penn Avenue Open Space - 1	Nottingham City	0.26

Site Name	Authority	Site Area (Hectares)
Pieris Drive open space	Nottingham City	0.53
Plantin Road Open Space	Nottingham City	0.52
Poplar Avenue Open Space	Nottingham City	0.15
Queen's Walk	Nottingham City	2.08
Queens Walk Recreation Ground	Nottingham City	2.53
Radford Bridge Road Open Space	Nottingham City	0.54
Radford Recreation Ground	Nottingham City	2.45
Rise Park Open Space	Nottingham City	0.37
Robin Hood Chase	Nottingham City	1.75
Rosedale Drive Open Space	Nottingham City	0.48
Ruddington Lane park	Nottingham City	2.63
Salsbury Square Open Space	Nottingham City	0.15
Sandpiper Way Open Space	Nottingham City	0.49
Scafell Way Open Space	Nottingham City	0.51
Seaford Avenue Open Space	Nottingham City	0.48
Shakespeare Villas	Nottingham City	0.08
Shipstone Street Open Space	Nottingham City	0.29
Southglade Park	Nottingham City	24.71
St Anns Wells Road Open Space	Nottingham City	0.8
St Mary's Rest Garden	Nottingham City	1.91
Stanhope Ave	Nottingham City	0.78
Stockhill Park	Nottingham City	3.05
Strelley Recreation Ground	Nottingham City	3.87
Sunninghill Open Space	Nottingham City	0.61
Sycamore Recreation Ground	Nottingham City	2.66
Torville Drive Open Space	Nottingham City	0.57
Totley Close	Nottingham City	0.39
Tricketts Yard Open Space	Nottingham City	0.07
Valley Road Park - Kickabout Area	Nottingham City	1.11
Valley Road Park - West	Nottingham City	2.75
Vernon Park	Nottingham City	8.79
Victoria Embankment	Nottingham City	35.36
Victoria Park	Nottingham City	1.49
Walcot Green	Nottingham City	0.19
Wallen Street Open Space	Nottingham City	0.29
Wallis Street Open Space	Nottingham City	0.2
Waterdown Road Open Space	Nottingham City	0.4
Waterloo Promenade	Nottingham City	1.9
Whitemoor Drive Open Space	Nottingham City	1.79
Whitwell Road Open Space	Nottingham City	0.29
Wollaton Park	Nottingham City	209.58
Woodfield Road Recreation Ground	Nottingham City	1.69
Woodthorpe Grange Park	Nottingham City	21.5
Wyton Close (Chronos Richardson)	Nottingham City	0.3

Site Name	Authority	Site Area (Hectares)
COT13	Rushcliffe	66.49
Collington Common	Rushcliffe	2.75
Large Green	Rushcliffe	5.59
Linear Park	Rushcliffe	5.3
RAD18	Rushcliffe	1.1
RUD11	Rushcliffe	82.12
The Green	Rushcliffe	0.05
Trent Fields	Rushcliffe	15.19
WB116	Rushcliffe	4.52
WB119	Rushcliffe	0.15

Appendix B4: Allotments

Table B4: Allotments

Site Name	Authority	Site Area (Hectares)
Aslockton	Rushcliffe	0.46
Abbyroad Allotments	Gedling	0.58
Albany Allotments	Broxtowe	3.22
Arkwright Meadows Community Garden	Nottingham City	0.37
Aspley Estate (E) 40-50	Nottingham City	0.17
Attenborough Lane Allotments	Broxtowe	0.27
Bingham	Rushcliffe	0.54
Bunny	Rushcliffe	1.14
Babbington Allotments	Broxtowe	0.39
Bagthorpe Allotments	Nottingham City	2.07
Bagthorpe Gardens (Private)	Nottingham City	1.87
Bar Lane Allotments	Nottingham City	3.36
Bartons Close Allotments	Broxtowe	0.84
Bessell Lane Allotments	Broxtowe	1.67
Blenheim Lane Allotments	Nottingham City	5.67
Blenheim New Site Allotments	Nottingham City	1.86
Bonner Lane	Gedling	1.38
Borehole Allotments	Broxtowe	4.14
Bradford Street Allotments	Nottingham City	2.85
Broomhill Road Allotments	Broxtowe	0.04
Bulwell Forest Community Garden	Nottingham City	1.08
Bulwell Hall Community Garden	Nottingham City	0.15
Burton Joyce Allotments	Gedling	3.04
Cropwell Butler	Rushcliffe	0.14
Cotgrave	Rushcliffe	1.06
Cotgrave	Rushcliffe	0.13
Cotgrave	Rushcliffe	0.34
Cropwell Bishop	Rushcliffe	1.73
Canal Allotments	Nottingham City	2.19
Canal Allotments (Private)	Nottingham City	0.75
Carisbrooke Avenue Allotments	Broxtowe	0.05
Chandos Street, Netherfield	Gedling	2
Charles Avenue Allotments	Broxtowe	1.41
Church Street	Erewash	6.38
Church Street Allotments Bramcote	Broxtowe	0.13
Clarksfield, Derby Road	Erewash	0.29
Collyer Road Calverton	Gedling	0.74
Colwick Woods Allotments	Nottingham City	2.05
Comet Drive Allotments	Broxtowe	0.73
Coronation Road Allotments	Broxtowe	0.65
Corporation Road	Erewash	3.03

Site Name	Authority	Site Area (Hectares)
Dale Allotments	Nottingham City	6.42
Dennis Avenue Allotments	Broxtowe	0.33
Derby Road Eastwood Allotments	Broxtowe	1.08
East Bridgford	Rushcliffe	1.14
East Leake	Rushcliffe	2.23
Edgeway Allotments	Nottingham City	0.9
Elm Street	Erewash	1.41
Ewe Lamb Lane Allotments	Broxtowe	0.96
Far Lane	Erewash	0.72
Farfield Road, Cantelupe Road	Erewash	0.08
Farnborough Road Allotments	Nottingham City	1.29
Gotham	Rushcliffe	1.89
Gedling Grove, Arnold	Gedling	1.28
Glaisdale Drive Allotments	Nottingham City	0.15
Gordon Road A (Bawtry Walk)	Nottingham City	0.14
Green Lanes (Greenwood Avenue)	Erewash	1.01
Green Lock	Erewash	1.2
Greens Gardens	Nottingham City	0.47
Grove Avenue Allotments	Broxtowe	3.69
HPG13	Rushcliffe	0.96
Heanor Road	Erewash	0.4
Henson's Square Allotments	Broxtowe	0.09
Hopwell Road	Erewash	1
Howbeck, Howbeck Rd, Arnold	Gedling	0.57
Inham Nook Allotments	Broxtowe	2.63
Keyworth	Rushcliffe	1.42
Kinoulton	Rushcliffe	0.68
Killisick, Hawthorne Cres, Arnold	Gedling	0.94
Klondyke Allotments	Nottingham City	3.22
Knowle Hill Allotments	Broxtowe	0.35
Langstrath Road Allotments	Nottingham City	0.04
Leapool, Arch Hill (A60)	Gedling	2.6
Lenton Abbey (L) 64	Nottingham City	0.03
Lenton Abbey (M) 65-69	Nottingham City	0.14
Lenton Community Garden	Nottingham City	0.07
Leyton Crescent Allotments	Broxtowe	3.54
Little Hallam Lane, Inglefield Road	Erewash	0.13
Lock Lane	Erewash	1.01
Longfield Lane	Erewash	1.24
Main Road Allotments Watnall	Broxtowe	2.63
Maple Avenue	Erewash	0.62
Mapperley Road Allotments	Nottingham City	0.38
Maternity Home	Erewash	0.35
Meadow Lane	Erewash	2.15

Site Name	Authority	Site Area (Hectares)
Melbourne Road Allotments	Nottingham City	4
Merevale Allotments	Nottingham City	2.59
Mill Allotments	Nottingham City	1.8
Millfield Road Allotments	Broxtowe	0.61
Moorfield Allotment Gardens	Nottingham City	4.03
Morley Almshouses Lane	Erewash	0.27
Normanton on Soar	Rushcliffe	0.24
New Aspley Gardens (Private)	Nottingham City	9.8
Norfolk Road	Erewash	1.69
Nottingham Road Allotments Stapleford	Broxtowe	0.45
Old Basford Allotments	Nottingham City	3.06
Old Park Farm Allotments	Nottingham City	3.93
Peatfield Allotments	Broxtowe	0.61
Pewit	Erewash	2.57
Pit Lane Allotments	Broxtowe	0.22
Pit Lane North Allotments	Broxtowe	0.04
Radcliffe on Trent	Rushcliffe	0.91
Radcliffe on Trent	Rushcliffe	0.8
Rempstone	Rushcliffe	0.21
Ruddington	Rushcliffe	1.08
Ruddington	Rushcliffe	1.45
Ruddington	Rushcliffe	1.66
Radford Bridge Allotments 1 (as per planning appeal 2014)	Nottingham City	1.63
Radford Bridge Allotments 2 (as per planning appeal 2014)	Nottingham City	3.54
Robin Hood, Cavendish Rd, Carlton	Gedling	4.68
Rookery Gardens, Runswick Dr, Arnold	Gedling	0.18
Sutton Bonington	Rushcliffe	0.53
Shaklecross	Erewash	0.92
Sherwood Assisted (M)	Nottingham City	0.09
Shilton Gardens	Nottingham City	0.99
Sneinton Gardens (Derelict)	Nottingham City	1.41
Spring Hill Nursery	Broxtowe	1.19
St Anns Allotments, Gorse Close	Nottingham City	2.28
St Anns Allotments, Hungerhill	Nottingham City	20.28
St Anns Allotments, Stonepit Coppice	Nottingham City	8.26
St Martins Road	Nottingham City	0.15
Station Road Stanley	Erewash	2.16
Stockhill Circus Allotments	Nottingham City	0.18
Stoke Lane, Stoke Bardolph	Gedling	5.43
Stonebridge City Farm	Nottingham City	1.27
Stoney Lane Allotments Trowell	Broxtowe	0.43
Summerwood Lane Allotments	Nottingham City	3.05
Swingate Allotments	Broxtowe	2.56

Site Name	Authority	Site Area (Hectares)
Tollerton	Rushcliffe	0.31
The Ropewalk	Erewash	1.62
Trent Vale Allotments	Broxtowe	1.08
Trinity Close (Engine Close Gardens)	Erewash	1.55
Trowell Avenue	Nottingham City	0.16
Victoria Avenue	Erewash	1.46
West Bridgford	Rushcliffe	2.9
West Bridgford	Rushcliffe	2.83
West Bridgford	Rushcliffe	0.35
West Bridgford	Rushcliffe	5.44
West Bridgford	Rushcliffe	3.16
West Bridgford	Rushcliffe	1.77
West Bridgford	Rushcliffe	2.85
Welbeck Road	Erewash	1.44
Westleigh Road, Strelley (Derelict)	Nottingham City	0.72
Whitemoor Allotments	Nottingham City	7.41
Wilford Lane Allotments	Nottingham City	6.16
Wilford Village Allotments	Nottingham City	1.1
Wilmot Street	Erewash	1.98
Wilthorpe Road	Erewash	1.94
Windmill Gardens	Nottingham City	6.16
Windmill Lane Allotments (Elford Rise)	Nottingham City	0.74
Wirksworth Road	Erewash	0.77
Wollaton Road Allotments	Broxtowe	2.87
Woodborough Allotments	Gedling	0.99
Woodthorpe Allotments	Nottingham City	0.48
Wyrle Drive Allotments	Nottingham City	0.13

Appendix C: Blue Infrastructure

Appendix C1: Watercourses

Table C1: Watercourses

Watercourse Name	Authority	Length (m)
Back Drain	Rushcliffe	1962.32
Back Dyke	Rushcliffe	4005.72
Backwater	Broxtowe	1.27
Backwater	Nottingham City	192.69
Bagthorpe Brook	Broxtowe	404.93
Beauvale Brook	Broxtowe	2463.32
Beck Dyke	Rushcliffe	5120.83
Beeston Canal	Broxtowe	1837.68
Beeston Canal	Nottingham City	4286.36
Black Pool	Rushcliffe	125.95
Bon Moor Drain	Rushcliffe	899.87
Boosemoor Brook	Erewash	2870.24
Bottle Brook	Erewash	2867.3
Boundary Brook	Broxtowe	3951.91
Boundary Brook	Erewash	1.39
Brinsley Brook	Broxtowe	2707.62
Car Dyke	Rushcliffe	13327.69
Carr Brook	Erewash	720.77
Cocker Beck	Gedling	2180.24
Cranfleet Canal	Erewash	2096.74
Cranfleet Canal	Rushcliffe	3.64
Dalby Brook	Rushcliffe	8400.13
Dam Brook	Erewash	3029.99
Day Brook	Gedling	666.56
Day Brook	Nottingham City	3177.97
Dover Beck	Gedling	4623.73
Erewash Canal	Broxtowe	1337.05
Erewash Canal	Erewash	20313.51
Fairham Brook	Nottingham City	5726.61
Fairham Brook	Rushcliffe	21588.39
Ferriby Brook	Erewash	1892.64
Gilt Brook	Broxtowe	6129.12
Golden Brook	Erewash	13331.31
Grand Union Canal	Rushcliffe	0.82
Grantham Canal	Nottingham City	1.16
Grantham Canal	Rushcliffe	37712.6
Grimesmoor Dyke	Gedling	1985
Holme Pit	Nottingham City	359.55
King's Brook	Rushcliffe	1497.07
Kingston Brook	Rushcliffe	21641.05
Lambley Dumble	Gedling	3499.37

Watercourse Name	Authority	Length (m)
Lees Brook	Erewash	3667.04
Mapperley Brook	Erewash	423.59
Moor Dyke	Rushcliffe	4388.14
Moorgreen Reservoir	Broxtowe	1404.49
Nether Green Brook	Broxtowe	1121.62
Nethergate Stream	Nottingham City	2267.72
Northing Drain	Rushcliffe	2194.28
Nottingham Canal	Broxtowe	5361.16
Nottingham Canal	Nottingham City	3817.34
Nottingham Canal	Rushcliffe	2.84
Nut Brook	Broxtowe	1.54
Nut Brook	Erewash	5797.84
Nutbrook Canal	Erewash	4055.38
Ock Brook	Erewash	5979.76
Ouse Dyke	Gedling	6654.45
Ouse Dyke	Rushcliffe	3.91
Polser Brook	Rushcliffe	4702.3
Rainworth Water	Gedling	157.12
Reedwater	Gedling	224.4
River Derwent	Erewash	8863.89
River Devon	Rushcliffe	1480.71
River Erewash	Broxtowe	16497.78
River Erewash	Erewash	13030
River Leen	Gedling	5811.05
River Leen	Nottingham City	15428.9
River Smite	Rushcliffe	23711.06
River Soar	Erewash	0.42
River Soar	Rushcliffe	9210.33
River Trent	Broxtowe	7005.2
River Trent	Erewash	4043.84
River Trent	Gedling	5444.55
River Trent	Nottingham City	8890.53
River Trent	Rushcliffe	26121.12
River Whipling	Rushcliffe	6074.07
Robbinetts Arm	Broxtowe	869.56
Roehoe Brook	Rushcliffe	6214.81
Rundle Beck	Rushcliffe	2534.21
Sheepwash Brook	Rushcliffe	6143.27
Sow Brook	Erewash	4345.43
St Chad's Water	Erewash	219.21
Stanley Brook	Erewash	8853.13
Stroom Dyke	Rushcliffe	5638.07
The Dam	Gedling	1.6
The Dam	Rushcliffe	2589.82

Watercourse Name	Authority	Length (m)
The Dumbles	Gedling	3558.51
The Grimmer	Rushcliffe	1000.62
The Gutter	Rushcliffe	8228.17
The Lake	Broxtowe	488.9
The Shacker	Rushcliffe	3838.7
Thurlbeck Dyke	Rushcliffe	2015
Tinker's Leen	Nottingham City	1582.68
Tottle Brook	Broxtowe	937.9
Tottle Brook	Nottingham City	10057.12
Winter Beck	Rushcliffe	2214.27

Appendix D: Biodiversity Opportunity Maps

Figure D1: Focal Areas in Broxtowe

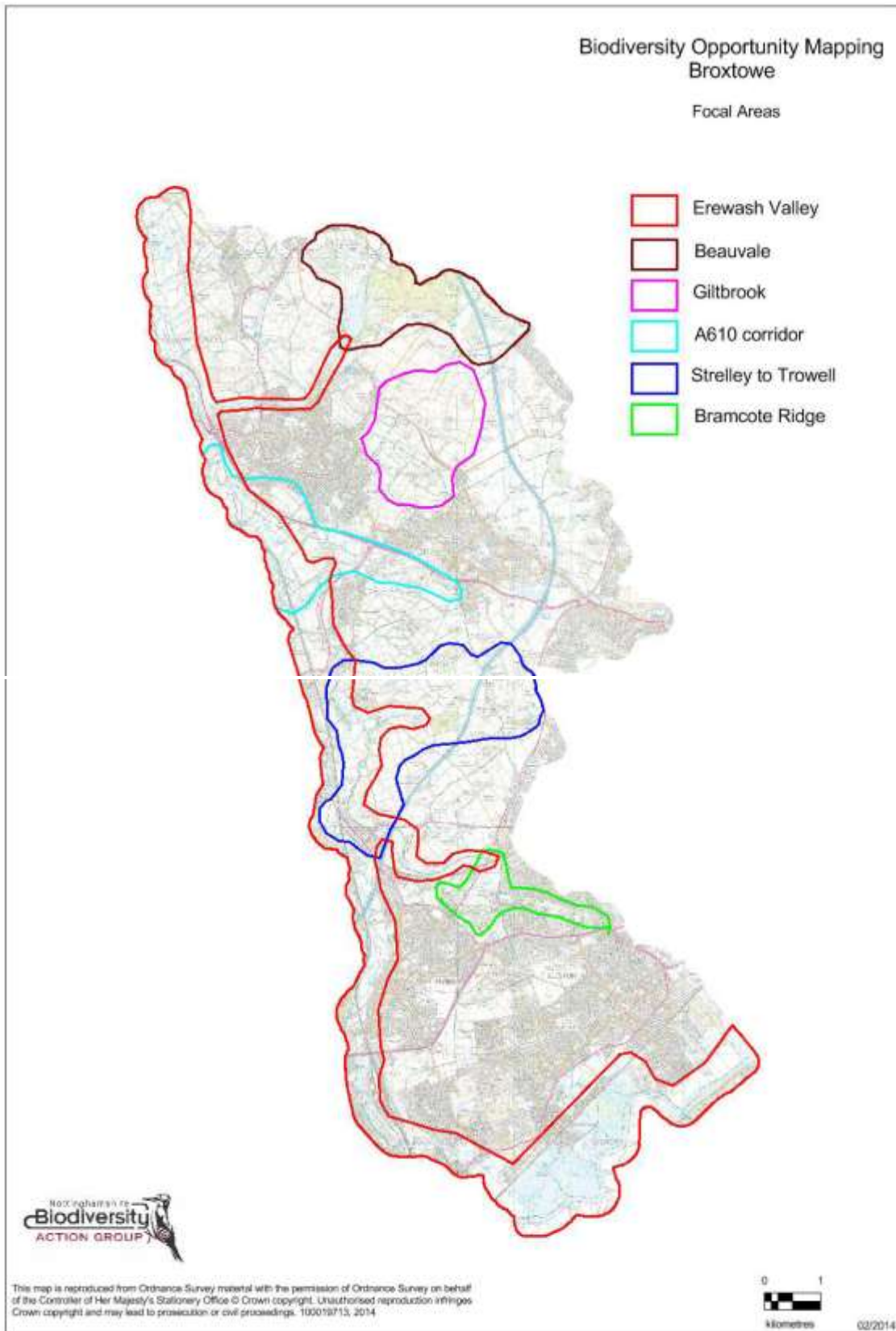

Figure D2: Focal Areas in Rushcliffe

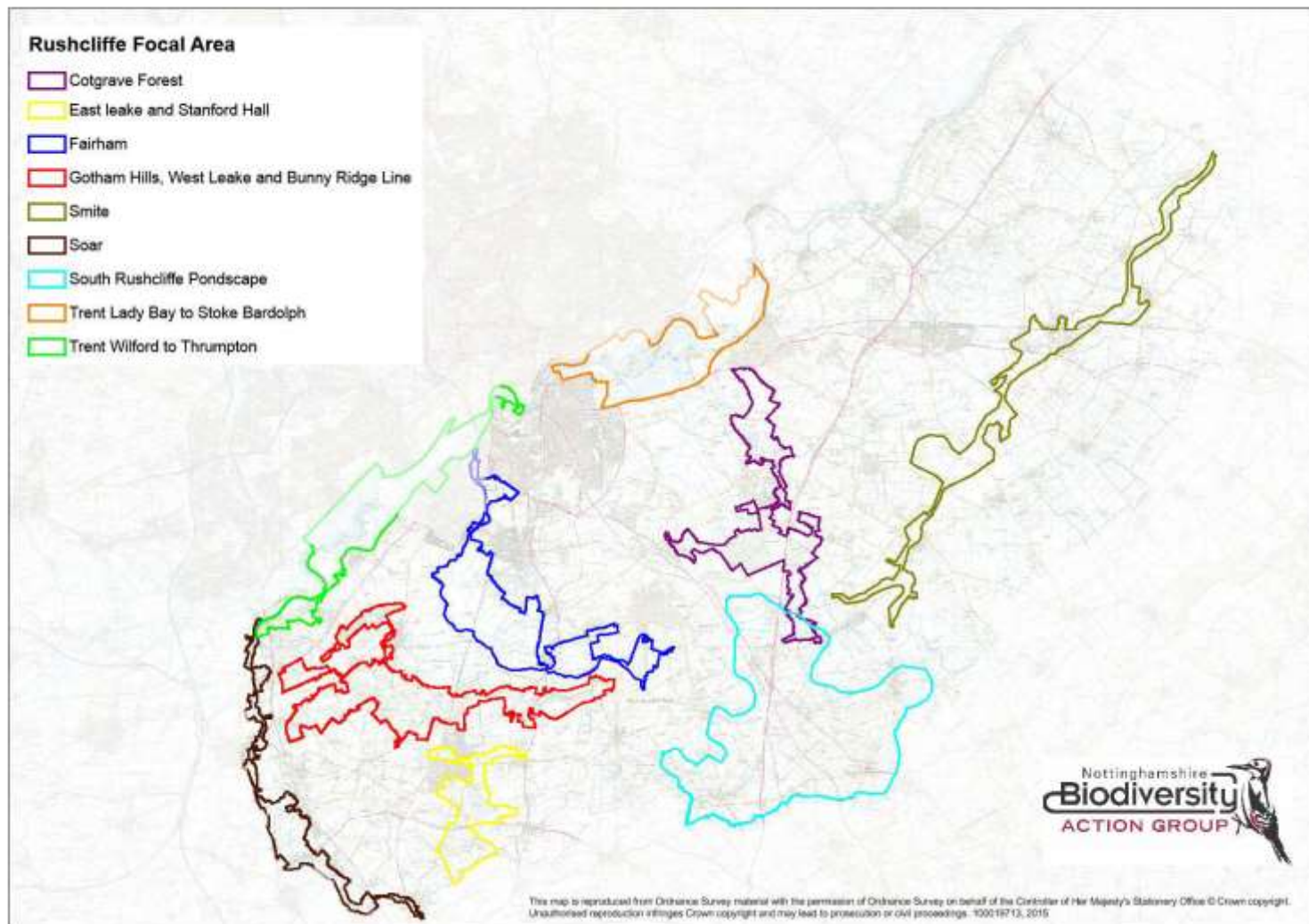

Figure D3: Sherwood

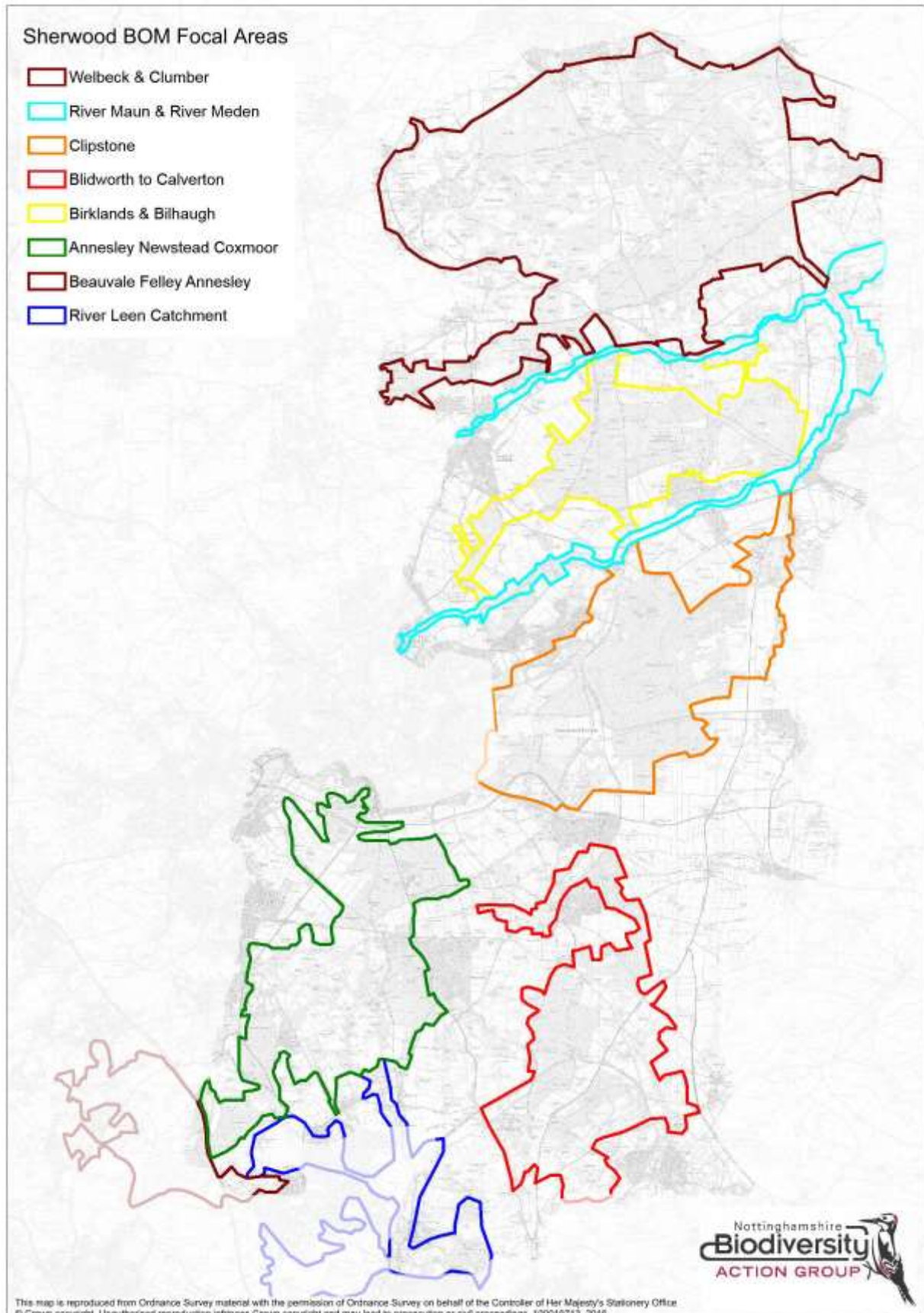

Figure D4: Trent Valley (South)

